

**Arizona Water Protection Fund
Application Cover Page
FY 2024**

WPF2404

Title of Project: Preservation and Protection of Concho Springs, Concho Creek and Concho Lake											
Type of Project: <input type="checkbox"/> Capital or Other <input checked="" type="checkbox"/> Water Conservation <input type="checkbox"/> Research	Stream Type: <input checked="" type="checkbox"/> Perennial <input type="checkbox"/> Intermittent <input type="checkbox"/> Ephemeral										
Your level of commitment to maintenance of project benefits and capital improvements: <input type="checkbox"/> < 5 years <input type="checkbox"/> 5-10 years <input type="checkbox"/> 11-15 years <input checked="" type="checkbox"/> 16-20 years											
Applicant Information: Name/Organization: Concho Water Company Address 1: P.O. Box 631 Address 2: City: Concho State: AZ ZIP Code: 85924 Phone: 602-881-0896 Fax: 602-437-3040 Tax ID No.:	Inside an AMA: Yes <input type="checkbox"/> No <input checked="" type="checkbox"/> If yes, which AMA: <input type="checkbox"/> Douglas <input type="checkbox"/> Phoenix <input type="checkbox"/> Tucson <input type="checkbox"/> Prescott <input type="checkbox"/> Pinal <input type="checkbox"/> Santa Cruz										
Contact Person: Name: Richard Candelaria Title: Board President Phone: 602-881-0896 Fax: 602-437-3040 e-mail: conchowatercompany2022@gmail.com	Type of Application: <input checked="" type="checkbox"/> New <input type="checkbox"/> Continuation Any Previous AWPf Grants: <input type="checkbox"/> Yes <input checked="" type="checkbox"/> No If yes, please provide Grant #(s):										
Arizona Water Protection Fund Grant Amount Requested: \$1,000,000.00 If the application is funded, will the Grantee intend to request an advance: <input type="checkbox"/> Yes <input checked="" type="checkbox"/> No	Matching Funds Obtained and Secured: <table style="width:100%;"><thead><tr><th style="text-align:left;"><u>Applicant/Agency/Organization:</u></th><th style="text-align:right;"><u>Amount (\$):</u></th></tr></thead><tbody><tr><td>1. Applicant</td><td style="text-align:right;">0.00</td></tr><tr><td>2.</td><td></td></tr><tr><td>3.</td><td></td></tr><tr><td align="right" colspan="2">Total: 0.00</td></tr></tbody></table>	<u>Applicant/Agency/Organization:</u>	<u>Amount (\$):</u>	1. Applicant	0.00	2.		3.		Total: 0.00	
<u>Applicant/Agency/Organization:</u>	<u>Amount (\$):</u>										
1. Applicant	0.00										
2.											
3.											
Total: 0.00											
Has your legal counsel or contracting authority reviewed and accepted the Grant Award Contract General Provisions? <input type="checkbox"/> Yes <input type="checkbox"/> No <input checked="" type="checkbox"/> N/A											
Signature of the undersigned certifies understanding and compliance with all terms, conditions and specifications in the attached application. Additionally, signature certifies that all information provided by the applicant is true and accurate. The undersigned acknowledges that intentional presentation of any false or fraudulent information, or knowingly concealing a material fact regarding this application is subject to criminal penalties as provided in A.R.S. Title 13. The Arizona Water Protection Fund Commission may approve Grant Awards with modifications to scope items, methodology, schedule, final products and/or budget.											
Richard Candelaria	Concho Water Company Board President, (602) 881-0896										
Typed Name of Applicant or Applicant's Authorized Representative	Title and Telephone Number										
Signature	Date Signed										

Preservation and Protection of Concho Springs, Concho Creek and Concho Lake

Executive Summary

We look to conserve, preserve and protect the surface waters known as the Concho Springs, Concho Creek, and Concho Lake. By Decree, Concho Water Company and its shareholders have exclusive rights to the waters of the Concho Springs, Concho Creek and our reservoir, Concho Lake. The Concho Springs, located on the old Concho Valley Country Club golf course, bubbles up from the ground making them an artesian well or a fracture spring. Reportedly, the USGS recorded the flow of the springs at 1.3 cfs. However, we cannot find an accurate source of this information (perhaps the AWPf could help us with this research). In the 1970's and 1980's the springs produced so much water, Concho Lake could not handle the volume. Excess water was then stored in two smaller reservoirs, Kemp and Sunshine, both located downstream from the lake. Once those also filled, the water then ran continuously, eventually meeting up with the Little Colorado river.

Up until the beginning of the summer of 2023, it was the consensus of the shareholders that the springs were drying up. The springs appeared to be producing hardly any water and the water level of our reservoir, the Concho Lake, was lower in April of 2023 than it ever had been, according to long standing residents. To supplement the assumed drying up of the springs, there were discussions of drilling wells into the Coconino aquifer. However, through the help and donation of a shareholder who owns a grading and excavating company, the springs were properly cleaned resulting in a much larger output. The Concho Spring is currently producing 1.2 cfs or almost 540 gpm (measured with a 12-inch throat Parshall Flume on July 3, 2023). We believe with a little more effort; the springs have the capability of producing even more surface water. Our goal would be to build a French Drain system over the springs to protect them from the environment.

The Concho Creek, which the spring feeds, begins, and runs through the old Concho Valley Golf Club golf course. This stretch of the creek has been over excavated in previous cleaning operations and mismanaged by various property owners of the land (Concho Water Company does not own any land). With only .08% fall the water sits stagnant, causing leaching and evaporation. After leaving the old golf course, the water continues downstream on a minimal sloped path with lots of partial blockage to Concho Lake. The Concho spring feeds a reservoir called Concho Lake.

Concho Lake is approximately 60 acres in size with a maximum depth of 16 feet and an average depth of 6 feet. The Arizona Game and Fish Department owns most of the land the lake is on. If the lake has a reasonable amount of water the AZGFD will stock it with catchable-sized rainbow trout, green sunfish and sometimes largemouth bass. In the past the lake would get drawn down during irrigation season (mid-April through the end of September) and was then filled up again through the autumn and winter.

Preservation and Protection of Concho Springs, Concho Creek and Concho Lake

Project Overview

Background

By Decree dated 1930, Concho Water Company and its shareholders have exclusive rights to the waters of Concho Springs, Concho Creek and water held in reserve in the Concho Lake. The Concho Springs, located on the old Concho Valley Country Club golf course, bubble up from the ground making them an artesian well or a fracture spring. Reportedly, the USGS recorded the flow of the springs at 1.3 cfs. However, we cannot find an accurate source of this information (perhaps the AAFP could help us with this research). In the 1970's and 1980's the springs produced so much water, Concho Lake could not handle the volume. Excess water was then stored in two smaller reservoirs, Kemp and Sunshine, both located downstream from the lake. Once those also filled, the water then ran continuously to eventually meet up with the Little Colorado river.

Up until the beginning of the summer of 2023, it was the consensus of the shareholders that the springs were drying up. The springs appeared to be producing hardly any water and the water level of our reservoir, the Concho Lake, was lower in April of 2023 than it ever had been, according to long standing residents. To supplement the assumed drying up of the springs, there were discussions of drilling wells into the Coconino aquifer. However, through the help and donation of a shareholder who owns a grading and excavating company the springs were properly cleaned resulting in a much larger output. The Concho Spring is currently producing 1.2 cfs or almost 540 gpm (measured with a 12-inch throat Parshall Flume on July 3, 2023). We believe with a little more effort; the springs have the capability of producing even more surface water.

Concho was originally settled in the early to mid-1770's by farmers and ranchers because of the very Spring we are trying to conserve. It is the oldest continuously lived-in community in the White Mountains and was the original site for the State Capital, due to its prosperous agricultural and livestock industry. The unincorporated town of Concho is made up of Concho Valley and Old Concho. As of the 2010 census, Old Concho had a population of 38 full time residents. Combining this with Concho Valley brings the total population to approximately 1,500 to 2,000 full and part time residents. Unfortunately, it is the community with the lowest average income in Apache County, which itself has the lowest average income in Arizona. This makes it difficult to come up with funds to conserve our precious water sources.

Goals

We, the Concho Water Company of Concho, AZ a non-profit Corp. established in 1941, look to conserve, preserve, and protect the surface waters known as the Concho Springs, Concho Creek, and Concho Lake.

Objectives

Our objective is for Concho Arizona to be the rich oasis in the high desert plains it once was, full of all types wildlife. The agricultural industry will thrive once again in Concho. Ready access to more water

means more grass, which gives a small rancher the ability to buy and sustain more livestock. Which then results in an increased income that can be spent boosting the local economy. Small farmers can once again grow green chili, beans, and corn that used to be in abundance in Concho. With this water conservation effort, orchards could be planted, and fruit sold again. Filling Concho Lake will see the return of migratory birds and aquatic wildlife that will result in a recreational paradise, drawing in naturalists, campers, and fisherman providing a tourism boost for local businesses who so desperately need it.

Statement of Problems/Causes

- A. The Concho Springs are situated in a low-lying area where they are subject to getting plugged up, mainly by erosion run-off.
- B. Concho Creek, from its origin at the Concho Springs to the Concho Lake Reservoir, has less than 0.1% fall. This stretch of the creek has been over excavated in previous cleaning operations and mismanaged by various property owners of the land causing excessive amounts of leaching and evaporation. During warmer months the water is stagnant, and the creek is overtaken by algae and cat tails. ***(Concho Water Company does not own any land)***
- C. Concho Lake is approximately 60 acres in size with a maximum depth of 16 feet and an average depth of 6 feet. The Arizona Game and Fish Department owns most of the land the lake is on. If the lake has a reasonable amount of water the AZGFD will stock it with catchable-sized rainbow trout, green sunfish, and sometimes largemouth bass. In the past the lake would get drawn down during irrigation season (mid-April through the end of September) and was then filled up again by the springs through autumn and winter. However, this has not been the case for about 25 years. What used to be the level of the lake at the end of irrigation season, is now the level at the beginning of the season. In recent years, there has only been enough water reserved to water some orchards. Irrigating pastures has been out of the question.

Statement of Solutions

- A. Maximize the water generated by the Concho Springs and construct a French drainage system over them. This will protect the Concho Springs from getting plugged by debris caused by erosion run-off.
- B. Pipe alongside Concho Creek from the springs through the old golf course, +/- 2,450 feet, then from the old golf course to the reservoir known as Concho Lake, +/- 900 feet. This will allow us TO run water through a pipe during the dormant months conserving millions of gallons of water currently lost to leaching and evaporation. While the water runs through pipes, this will allow us the opportunity to dewater this stretch of the creek, fix past efforts, and reconstruct the creek so it flows unencumbered. It is important to the environment, the community and the current landowner that there always be a flowing creek.
- C. Bypass the lake, +/- 5,100 feet, with Pipe. This will allow serviceable shareholders of the Concho Water Company to irrigate without drawing down the lake significantly. AZGFD can plan to stock the lake with fish.

Statement of Project Years of Benefit to the Resource and General Public

The total duration of this project is approximately 12 months. Once the new infrastructure is in place it can last indefinitely with regular preventive maintenance allowing for:

- Greener pastures
- Healthier livestock
- More orchards and gardens
- Return of a local farmers market
- Increased volume in Concho Lake
- Return of migratory birds and Bald Eagles
- Increased aquatic wildlife.
- Increased tourism
- Increased commerce such as retail and supply
- Higher property values

In summary, water is life and life giving. Conserving Concho Springs water brings multiple benefits, ranging from ensuring a sustainable water supply and protecting ecosystems to promoting economic savings and climate resilience. These advantages underscore the importance of responsible water management and the need for collective efforts to protect and preserve this valuable natural resource.

Project Location & Environmental Contaminant Information FY 2024

Project Location Information			
1. County: <u>Apache</u>	2. Section(s): <u>7, 8, 18, 19</u>	3. Township: <u>12N</u>	4. Range: <u>26E</u>
<p>5. Watershed: <u>Little Colorado River</u></p> <p>6. 8 or 10 Digit Hydrologic Unit Code (HUC): <u>12090105</u></p> <p>7. Name of USGS Topographic Map where project area is located: <u>Concho Quadrangle</u></p> <p>8. State Legislative District: <u>2</u> (Information available at: https://redistricting-irc-az.hub.arcgis.com/pages/official-maps)</p> <p>9. Land ownership of project area: <u>Private</u></p> <p>10. Current land use of project area: <u>Grazing</u></p> <p>11. Size of project area (in acres): <u>8</u></p> <p>12. Stream Name: <u>Conch Creek</u></p> <p>13. Length of stream through project area: <u>2,450</u></p> <p>14. Miles of stream benefited: <u>4 miles</u></p> <p>15. Acres of riparian habitat: <u>100 acres</u> will be:</p> <div style="margin-left: 400px;"> <input checked="" type="checkbox"/> Enhanced <input checked="" type="checkbox"/> Maintained <input checked="" type="checkbox"/> Restored <input type="checkbox"/> Created </div>			
<p>16. General description and/or delineation for the area of impact of the project within the watershed.</p> <p>17. Provide directions to the project site from the nearest city or town. List any special access requirements: From Show Low, AZ go northeast towards Springerville on Hwy 60. At the Hwy 60 and Hwy 61 split take Hwy 61 towards Concho and St Johns. Travel approximately 14.75 miles to County Rd 5101 (Concho Elementary School is on the SEC of Hwy 61 & CR5101) Turn right on CR5101 then an immediate left on Country Club Drive. Stay on Country Club Dr. for approx. 0.4 miles. Then turn right on CR5083 aka Concho Springs Dr. Stay on Concho Creek Dr for 0.4 miles. There is a gate to the old Concho Valley Golf Course by the old metal maintenance buildings. Key required.</p>			
Environmental Contaminant Location Information			
<p>1. Does your project site contain known environmental contaminants? <input type="checkbox"/> YES X NO If yes, please identify the contaminant(s) and enclose data about the location and levels of contaminants:</p> <p>2. Are there known environmental contaminants in the project vicinity? <input type="checkbox"/> YES X NO If yes, please identify the contaminant(s) and enclose data about the location and levels of contaminants:</p> <p>3. Are you asking for Arizona Water Protection Fund monies to identify whether or not environmental contaminants are present? <input type="checkbox"/> YES X NO</p>			

Preservation of Concho Springs, Concho Creek and Concho Lake Reservoir Scope of Work

TASK # 1

Task Title

French Drain System over Concho Springs.

Task Description

Maximize the water generated by the Concho Springs and protect them by constructing a French drainage system over the top of them.

Task Purpose/Objective

To capture all the available water and protect the Concho Springs from getting plugged by debris caused by erosion run-off.

Deliverable Description

The first two days will be spent doing a little more excavation to unearth as many springs as possible. Once all the springs have been exposed, we will place rows of 6-inch perforated pipe without spacing over the top of the entire area (3,900 sf). Leach rock (local cinder rock) 1 to-3-inch in diameter, will be placed 1-foot thick over the top of the perforated pipe using a long reach piece of equipment called a Gradall. A non-woven geofabric will be placed over the rock, and then backfilled with soil.

Deliverable Due Date

Two weeks after the start date.

Responsible Personnel

Concho Water Company, Richard Candelaria, Board President

Task Cost (rounded to the nearest dollar)

One Hundred Forty-Six Thousand Six Hundred Seventy-five Dollars (\$146,675.00)

TASK # 2**Task Title**

Auxiliary Pipeline alongside Concho Creek from Springs to Lake

Task Description

Pipe alongside Concho Creek from the springs through the old golf course, +/- 2,450 feet, then from the old golf course to the reservoir known as Concho Lake, +/- 900 feet.

Task Purpose/Objective

Divert the water from the creek to a pipe alongside the creek during the dormant months conserving millions of gallons of water currently lost to leaching and evaporation.

Deliverable Description

Excavate, lay, and backfill pipe alongside Concho Creek. Install a headgate in the creek to divert water from the creek to the pipe.

Deliverable Due Date

Five weeks after start date

Responsible Personnel

Concho Water Company, Richard Candelaria, Board President

Task Cost (rounded to the nearest dollar)

Two Hundred Seventy-Eight Thousand Eight Hundred five Dollars (\$278,805.00)

TASK # 3

Task Title

Dewater and re-grade existing creek bed to create unimpeded flow.

Task Description

While the water runs through the auxiliary pipe during the dormant season, the creek will be dewatered in areas of standing water allowing construction to uniformly grade the creek, so it flows unencumbered from its source, Concho Springs, to the reservoir, Concho Lake.

Task Purpose/Objective

An unencumbered flow will prevent the water from becoming stagnant and overgrown with cattails resulting in a pristine creek. It is important to the environment, Concho Water Company, the Concho community, and the current landowner that there always be a flowing creek.

Deliverable Description

Most of the creek will drain itself dry. In deeper areas of the creek, mainly on the old golf course, 6-inch pumps will be used to pump water out. There will be a drying out period before re-grading the creek can begin. Once the creek has dried, it will be surveyed and staked to establish an even slope. A grading contractor will use heavy equipment to cut and fill parts of the creek. If additional soil is needed, the property owner has identified a borrow are on property.

Deliverable Due Date

Two weeks to complete the dewatering operation, one month to dry out and four weeks to re-grade the creek.

Responsible Personnel

Concho Water Company, Richard Candelaria, Board President

Task Cost (rounded to the nearest dollar)

One Hundred Eighty-Eight Thousand Eight Hundred five Dollars (\$188,805.00)

TASK # 4**Task Title**

Auxiliary Pipeline alongside Concho Lake

Task Description

Bypass the lake with approximately 5,100 feet of pipe.

Task Purpose/Objective

For shareholders of the Concho Water Company to irrigate without drawing down the lake significantly, keeping the lake fuller. AZGFD and the ANRCS are in full cooperation with this plan.

Deliverable Description

Install a headgate in the creek just above the lake to divert water from the creek to the pipe. Excavate, lay, and backfill pipe alongside Concho Lake to an existing pipe that already runs through the dam.

Deliverable Due Date

Six and a half weeks after the start date.

Responsible Personnel

Concho Water Company, Richard Candelaria, Board President

Task Cost (rounded to the nearest dollar)

Three Hundred Sixty-Nine Thousand One Hundred Sixty-five Dollars (\$369,165.00)

AWPF Fund Request

Task 2: AUXILIARY PIPELINE ALONGSIDE CONCHO CREEK FROM SPRINGS TO LAKE					
	Quantity	Unit	Unit Cost	Total	Notes
Direct Labor Costs (Includes 26% added burdon)					
Superintendent	180	Hrs	\$ 80.00	\$ 14,400.00	
Foreman	180	Hrs	\$ 71.25	\$ 12,825.00	
Universal Operator/Pipe Layer (2 ea)	360	Hrs	\$ 59.00	\$ 21,240.00	
Dump and or Water Truck Driver/Laborer	180	Hrs	\$ 50.00	\$ 9,000.00	
Laborer	180	Hrs	\$ 42.75	\$ 7,695.00	
Transport and or Lube Truck Driver	20	Hrs	\$ 59.00	\$ 1,180.00	
Direct Labor Subtotal				\$ 66,340.00	
Direct Equipment Costs (Includes F.O.G.)					
Grading Tractor/Skip Loader	200	Hrs	\$ 94.00	\$ 18,800.00	
3.5 CY Front End Loader	200	Hrs	\$ 174.00	\$ 34,800.00	
15 Ton Excavator	200	Hrs	\$ 76.50	\$ 15,300.00	
Pick-up Truck (2 EA)	400	Hrs	\$ 17.25	\$ 6,900.00	
Small Tools	200	Hrs	\$ 7.00	\$ 1,400.00	
Semi-Transport (Truck & Trailer)	20	Hrs	\$ 63.25	\$ 1,265.00	
Direct Equipment Subtotal				\$ 78,465.00	
Direct Material Costs (Includes delivery)					
24" HDPE Pipe	3350	Ft	\$ 30.00	\$ 100,500.00	
Misc. Pipe Fittings	1	LS	\$ 10,000.00	\$ 10,000.00	
Direct Material Subtotal				\$ 110,500.00	

AWPF Fund Request

Task 4: AUXILIARY PIPELINE ALONGSIDE CONCHO LAKE					
	Quantity	Unit	Unit Cost	Total	Notes
Direct Labor Costs (Includes 26% added burdon)					
Superintendent	260	Hrs	\$ 80.00	\$ 20,800.00	
Foreman	260	Hrs	\$ 71.25	\$ 18,525.00	
Universal Operator/Pipe Layer (2 ea)	520	Hrs	\$ 59.00	\$ 30,680.00	
Dump and or Water Truck Driver/Laborer	260	Hrs	\$ 50.00	\$ 13,000.00	
Laborer	260	Hrs	\$ 42.75	\$ 11,115.00	
Transport and or Lube Truck Driver	20	Hrs	\$ 59.00	\$ 1,180.00	
Direct Labor Subtotal				\$ 95,300.00	
Direct Equipment Costs (Includes F.O.G.)					
Grading Tractor/Skip Loader	260	Hrs	\$ 94.00	\$ 24,440.00	
3.5 CY Front End Loader	260	Hrs	\$ 174.00	\$ 45,240.00	
15 Ton Excavator	260	Hrs	\$ 76.50	\$ 19,890.00	
Pick-up Truck (2 EA)	520	Hrs	\$ 17.25	\$ 8,970.00	
Small Tools	260	Hrs	\$ 7.00	\$ 1,820.00	
Semi-Transport (Truck & Trailer)	20	Hrs	\$ 63.25	\$ 1,265.00	
Direct Equipment Subtotal				\$ 101,625.00	
Direct Material Costs (Includes delivery)					
18" HDPE Pipe	5100	Ft	\$ 25.00	\$ 127,500.00	
Misc. Pipe Fittings	1	LS	\$ 12,000.00	\$ 12,000.00	

AWPF Fund Request

Direct Material Subtotal				\$ 139,500.00	
Outside Service Costs					
Pay Landowner Access Fee & Equipment Storage Fee	37	Day	\$ 200.00	\$ 7,400.00	
Outside Services Subtotal				\$7,400.00	
Other Direct Costs					
Project Manager w/Vehicle	260	Hrs	\$ 94.00	\$ 24,440.00	
Porta John w/ Sanatize Station	3	Wks	\$ 300.00	\$ 900.00	
Other Direct Subtotal				\$25,340.00	
Task Subtotal				\$369,165.00	
Optional: AWPf Administrative Costs (not to exceed 5% of Task Subtotal)					
			Task 4 Total	\$369,165.00	
Arizona Water Protection Fund Grant Application Fund Request				\$983,540.00	

Matching Funds - Cost Share

NOTE: This table is provided as a guide to help develop your project budget and matching funds / project cost share budget. Feel free to modify this table as needed to accurately describe your proposed budget details.

Matching Funds / Cost Share Budget

Task X:					
	Quantity	Unit	Unit Cost	Total	Notes
Direct Labor Costs					
Direct Labor Subtotal					
Outside Service Costs					
Outside Services Subtotal					
Other Direct Costs					
Other Direct Subtotal					
Capital Outlay, Equipment, Supplies, Per Diem, Travel, etc.					
Other Direct Subtotal					
Task Subtotal					

Matching Funds - Cost Share

			Task X Total	0	
Task X:					
	Quantity	Unit	Unit Cost	Total	Notes
Direct Labor Costs					
Direct Labor Subtotal					
Outside Service Costs					
Outside Services Subtotal					
Other Direct Costs					
Other Direct Subtotal					
Capital Outlay, Equipment, Supplies, Per Diem, Travel, etc.					
Other Direct Subtotal					
Task Subtotal					
			Task X Total	0	

Matching Funds - Cost Share

Task X:					
	Quantity	Unit	Unit Cost	Total	Notes
Direct Labor Costs					
Direct Labor Subtotal					
Outside Service Costs					
Outside Services Subtotal					
Other Direct Costs					
Other Direct Subtotal					
Capital Outlay, Equipment, Supplies, Per Diem, Travel, etc.					
Other Direct Subtotal					
Task Subtotal					
			Task X Total	0	

Matching Funds - Cost Share

Task X:					
	Quantity	Unit	Unit Cost	Total	Notes
Direct Labor Costs					
Direct Labor Subtotal					
Outside Service Costs					
Outside Services Subtotal					
Other Direct Costs					
Other Direct Subtotal					
Capital Outlay, Equipment, Supplies, Per Diem, Travel, etc.					
Other Direct Subtotal					
Task Subtotal					
			Task X Total	0	
Task X:					

Matching Funds - Cost Share

	Quantity	Unit	Unit Cost	Total	Notes
Direct Labor Costs					
Direct Labor Subtotal					
Outside Service Costs					
Outside Services Subtotal					
Other Direct Costs					
Other Direct Subtotal					
Capital Outlay, Equipment, Supplies, Per Diem, Travel, etc.					
Other Direct Subtotal					
Task Subtotal					
			Task X Total	0	
Task X:					
	Quantity	Unit	Unit Cost	Total	Notes

Matching Funds - Cost Share

Direct Labor Costs					
Direct Labor Subtotal					
Outside Service Costs					
Outside Services Subtotal					
Other Direct Costs					
Other Direct Subtotal					
Capital Outlay, Equipment, Supplies, Per Diem, Travel, etc.					
Other Direct Subtotal					
Task Subtotal					
			Task X Total	0	

Arizona Watershed Map FY 2024

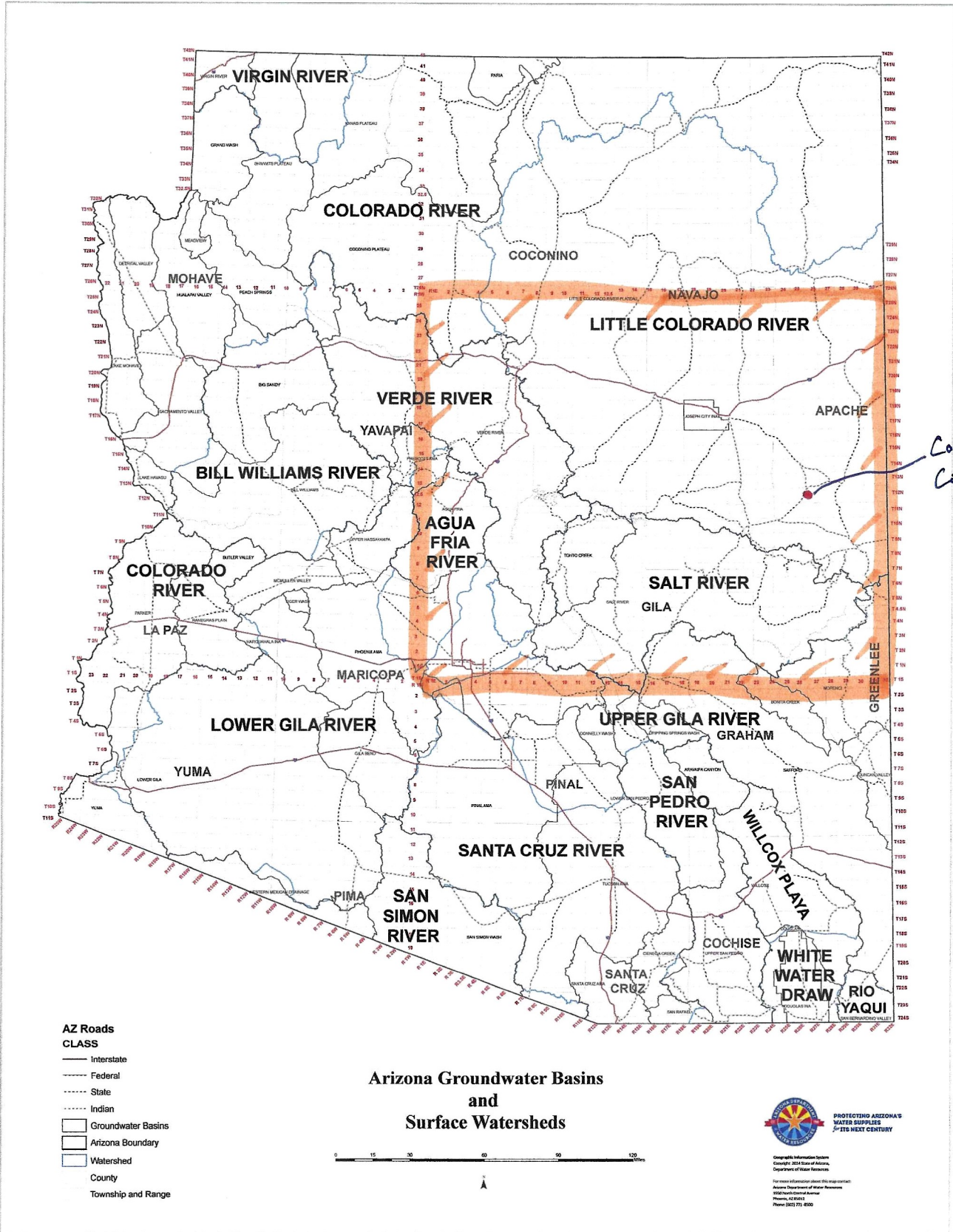

Title of Project:

Location: (Township/Range/Section):

Concho, AZ

Legend

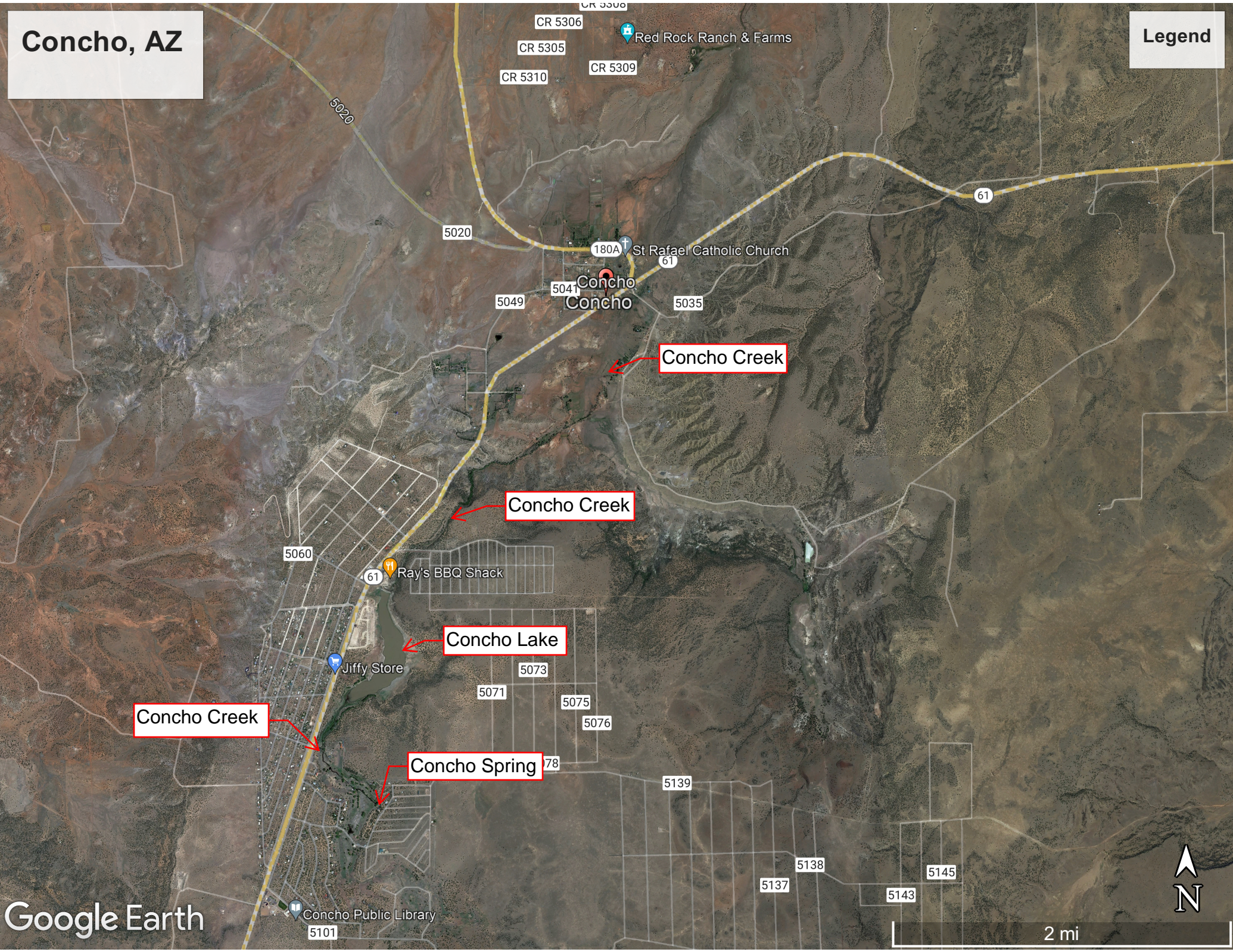

Concho Creek

Concho Creek

Concho Creek

Concho Lake

Concho Spring



Concho, AZ

Legend



End of Task #2

Beginning of Task #4

End of Task #3

Task #1

Beginning of Tasks #2 & #3

Apache County Engineering

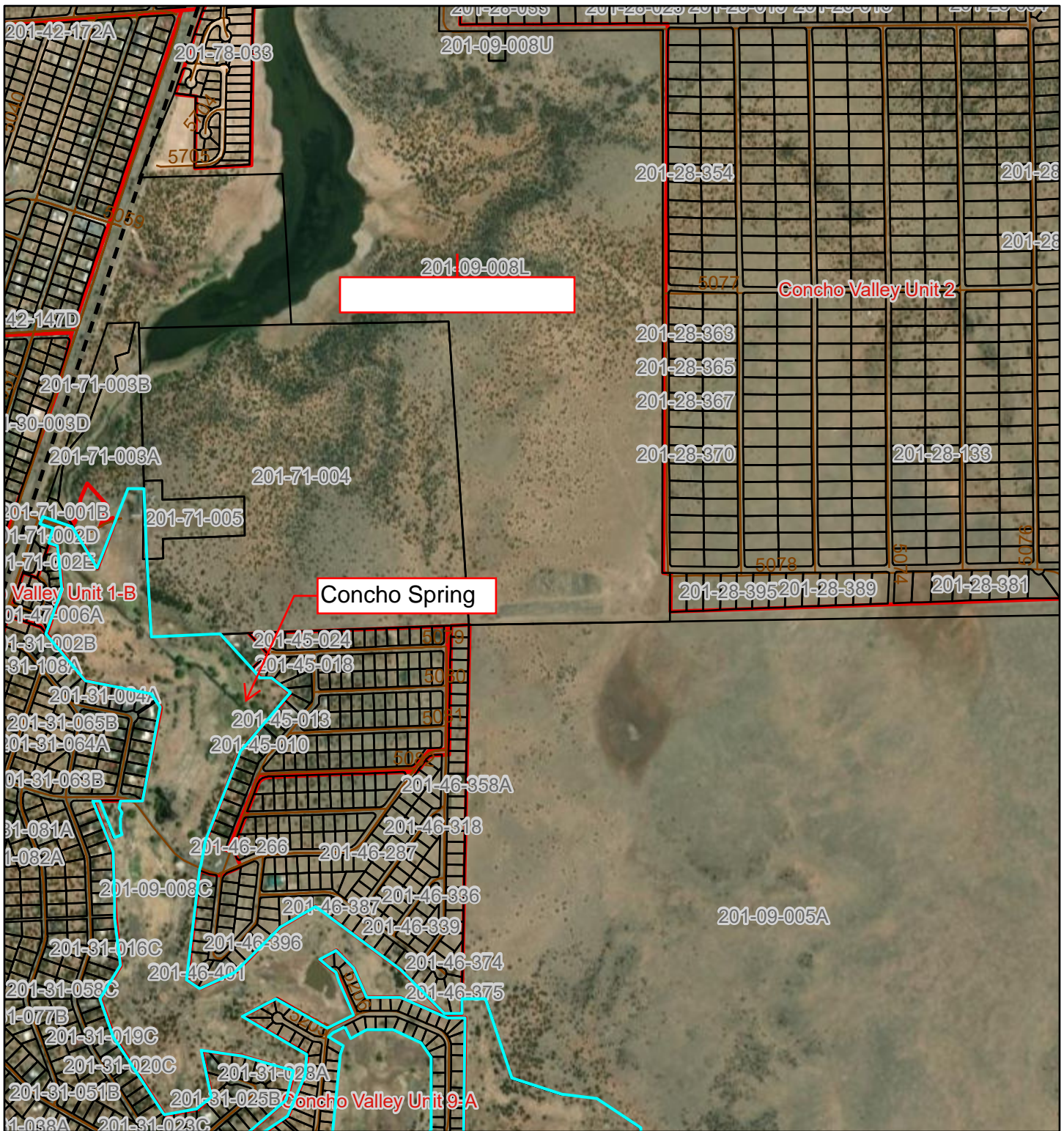

8/25/2023, 2:22:47 PM

1:18,056

- Parcels7112023
- County Roads
- SupervisorBoundary11102022
- Highways
- Subdivisions04042023
- Apache County

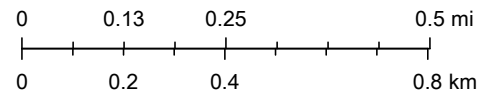

Maxar

Applications: Preservation and Protection of Concho Springs, Concho Creek and Concho Lake

Profile

richard@sharpcreek.com

Project Title

Preservation and Protection of Concho Springs, Concho Creek and Concho Lake

Organization Name

Concho Water Company

Application Cover Page

ApplicationCoverPageForm_AWPF_FY2024 for the Preservation and Protection of Concho Springs, Concho Creek and Concho Lake.doc

Executive Summary

ExecutiveSummaryTemplate_AWPF_FY2024 for the Preservation and Protection of Concho Springs, Concho Creek and Concho Lake.doc

Project Overview

ProjectOverviewTemplate_AWPF_FY2024 for the Preservation and Protection of Concho Springs, Concho Creek and Concho Lake.doc

Project Location and Environmental Contaminant Information

ProjectLocation_EnvironmentalContaminantInformationForm_AWPF_FY2024_0 for the Preservation and Protection of the Concho Springs, Concho Creek and Concho Lake.doc

Scope of Work

ScopeOfWorkTemplate_AWPF_FY2024 (002) for the Preservation and Protection of Concho Springs, Concho Creek and Concho Lake.doc

AWPF Detailed Budget

AWPF_ApplicationDetailedBudgetTemplate_FY2024 for the Preservation and Protection of Concho Springs, Concho Creek and Concho Lake.xlsx

Matching / Cost Share Budget

MatchingFunds_CostShare_ApplicationDetailedBudgetTemplate for the Preservation and Protection of Concho Springs, Concho Creek and Concho Lake.xlsx

Arizona Watershed Map

Arizona Water Shed Map.pdf

Project Location: Schematic Maps

Google Map of Concho, AZ.pdf

Project Location: Schematic Maps (cont.)

Google Map of Tasks in Concho.pdf

Project Location: Ownership Maps

Mike Miexler's Property (Old Concho Valley Golf Course).pdf

Project Location: Ownership Maps (cont.)**State Historic Preservation Office (SHPO) Review Forms**

State Historical Preservation Office - Review Form.pdf

State Historic Preservation Office (SHPO) Review Forms (cont.)**State Historic Preservation Office (SHPO) Review Forms (cont.)****State Historic Preservation Office (SHPO) Review Forms (cont.)**

State Historic Preservation Office (SHPO) Review Forms (cont.)

Key Personnel

Richard Candelaria, Board President
Concho Water Company

Key Personnel (cont.)

Project Site Photographs

Concho Springs Photos.pdf

Project Implementation Plans

Awaiting plans from Civil Engineer

Existing Plans / Reports / Information

Google Map of Tasks in Concho.pdf

Existing Plans / Reports / Information (cont.)

Existing Plans / Reports / Information (cont.)

Letters of Community Support

Letter of Support from Concho Water Company.pdf

Letters from Entities Pledging Matching Funds

Letter of Financial Support from Sharp Creek Contracting.pdf

Evidence of Control and Tenure of Land

Concho Water Decree.pdf

Evidence of Control and Tenure of Land (cont.)

Concho Water Company Articles of Incorporation.pdf

Project Site Access / Permission to Conduct Work

Mike Meixler is the property owner where the Concho Springs are located and is a Concho Water Company Shareholder and past board member. Mike fully supports our operation as long as we leave his property clean.

Evidence of Physical and Legal Availability of Water

Concho Water Decree.pdf

Evidence of Physical and Legal Availability of Water (cont.)

OPTIONAL: Additional Project Information

OPTIONAL: Additional Project Information

OPTIONAL: Additional Project Information

OPTIONAL: Additional Project Information

OPTIONAL: Additional Project Information

OPTIONAL: Additional Project Information

View Budget Worksheet

View Application Goals

<https://portal.ecivis.com/peerGoals/37C9D3B4-9F90-42A5-AD06-70B648B67889>

Applications: File Attachments

Application Cover Page

ApplicationCoverPageForm_AWPF_FY2024 for the Preservation and Protection of Concho Springs, Concho Creek and Concho Lake.doc

Executive Summary

ExecutiveSummaryTemplate_AWPF_FY2024 for the Preservation and Protection of Concho Springs, Concho Creek and Concho Lake.doc

Project Overview

ProjectOverviewTemplate_AWPF_FY2024 for the Preservation and Protection of Concho Springs, Concho Creek and Concho Lake.doc

Project Location and Environmental Contaminant Information

ProjectLocation_EnvironmentalContaminantInformationForm_AWPF_FY2024_0 for the Preservation and Protection of the Concho Springs, Concho Creek and Concho Lake.doc

Scope of Work

ScopeOfWorkTemplate_AWPF_FY2024 (002) for the Preservation and Protection of Concho Springs, Concho Creek and Concho Lake.doc

AWPF Detailed Budget

AWPF_ApplicationDetailedBudgetTemplate_FY2024 for the Preservation and Protection of Concho Springs, Concho Creek and Concho Lake.xlsx

Matching / Cost Share Budget

MatchingFunds_CostShare_ApplicationDetailedBudgetTemplate for the Preservation and Protection of Concho Springs, Concho Creek and Concho Lake.xlsx

Arizona Watershed Map

Arizona Water Shed Map.pdf

Project Location: Schematic Maps

Google Map of Concho, AZ.pdf

Project Location: Schematic Maps (cont.)

Google Map of Tasks in Concho.pdf

Project Location: Ownership Maps

Mike Miexler's Property (Old Concho Valley Golf Course).pdf

State Historic Preservation Office (SHPO) Review Forms

State Historical Preservation Office - Review Form.pdf

Project Site Photographs

Concho Springs Photos.pdf

Existing Plans / Reports / Information

Google Map of Tasks in Concho.pdf

Letters of Community Support

Letter of Support from Concho Water Company.pdf

Letters from Entities Pledging Matching Funds

Letter of Financial Support from Sharp Creek Contracting.pdf

Evidence of Control and Tenure of Land

Concho Water Decree.pdf

Evidence of Control and Tenure of Land (cont.)

Concho Water Company Articles of Incorporation.pdf

Evidence of Physical and Legal Availability of Water

Concho Water Decree.pdf

STATE HISTORIC PRESERVATION OFFICE

Review Form

In accordance with the State Historic Preservation Act (SHPO), A.R.S. 41-861 *et seq*, effective July 24, 1982, each State agency must consider the potential of activities or projects to impact significant cultural resources. Also, each State agency is required to consult with the State Historic Preservation Officer with regard to those activities or projects that may impact cultural resources. Therefore, it is understood that **recipients of state funds are required to comply with this law** throughout the project period. All projects that affect the ground-surface that are funded by AWPf require SHPO clearance, **including those on private and federal lands.**

The State Historic Preservation Office (SHPO) must review each grant application recommended for funding in order to determine the effect, if any, a proposed project may have on archaeological or cultural resources. To assist the SHPO in this review, the following information **MUST** be submitted with each application for funding assistance:

- A completed copy of this form, and
 - A United States Geological Survey (USGS) 7.5-minute map
 - A copy of the cultural resources survey report if a survey of the property has been conducted, and
 - A copy of any comments of the land managing agency/landowner (i.e., state, federal, county, municipal) on potential impacts of the project on historic properties.
- NOTE: If a federal agency is involved, the agency must consult with SHPO pursuant to the National Historic Preservation Act (NHPA); a state agency must consult with SHPO pursuant to the State Historic Preservation Act (SHPA),
- OR**
- A copy of SHPO comments if the survey report has already been reviewed by SHPO.

Please answer the following questions:

1. Grant Program: Arizona Water Protection Fund FY 2024 Grant Cycle
2. Project Title: Preservation and Protection of Concho Springs, Concho Creek and Concho Lake
3. Applicant Name and Address: Richard Candelaria 3541 N. Jsker Mountain Cir. Mesa Az 85207
4. Current Landowner/Manager(s): Michael Meixler
5. Project Location, including Township, Range, Section: 12N, 26E, 7,8,18,19
6. Total Project Area in Acres (or total miles if trail, fence line, etc.): 8
7. Does the proposed project have the potential to disturb the surface and/or subsurface of the ground?
 YES NO
8. Please provide a brief description of the proposed project and specifically identify any surface or subsurface impacts that are expected: The heavy rains and floods in 2021 greatly affected Concho Springs, Concho Creek and Concho Lake. Monies will be used to restore, preserve, protect and conserve these surface waters. The community of Concho will be positively impacted economically and environmentally.
9. Describe the condition of the current ground surface within the entire project boundary area (for example, is the ground in a natural undisturbed condition, or has it been bladed, paved, graded, etc.). Estimate horizontal and vertical extent of existing disturbance. Also, attach photographs of project area to document condition: The floods of 2021 caused erosion runoff to plug the Concho Springs. In addition the Concho Creek has been over excavated in previous "cleaning operations and managed poorly by previous and current property owners.

10. Are there any known prehistoric and/or historic archaeological sites in or near the project area? YES
 NO

11. Has the project area been previously surveyed for cultural resources by a qualified archaeologist? YES
 NO UNKNOWN

If YES, submit a copy of the survey report. Please attach any comments on the survey report made by the managing agency and/or SHPO

12. Are there any buildings or structures (including mines, bridges, dams, canals, etc.), which are 50-years or older in or adjacent to the project area? YES NO

If YES, complete an Arizona Historic Property Inventory Form for each building or structure, attach it to this form and submit it with your application.

13. Is your project area within or near a historic district? YES NO

If YES, name of the district:

Please sign on the line below certifying all information provided for this application is accurate to the best of your knowledge.

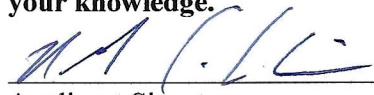
 / 08/25/2023
Applicant Signature /Date

Richard Candalaria
Applicant Printed Name

FOR SHPO USE ONLY

SHPO Finding:

- Funding this project will not affect historic properties.
- Survey necessary – further GRANTS/SHPO consultation required (*grant funds will not be released until consultation has been completed*)
- Cultural resources present – further GRANTS/SHPO consultation required (*grant funds will not be released until consultation has been completed*)

SHPO Comments:

For State Historic Preservation Office:

Date:

May 9, 2023

Concho Springs assumed to be dried up



May 27, 2023

Taking rooted soil off of Concho Springs



May 29, 2023

Concho Springs after cleanup



Concho, AZ

Legend



End of Task #4

End of Task #2

Beginning of Task #4

End of Task #3

Task #1

Beginning of Tasks #2 & #3



August 25, 2023

Arizona Water Protection Fund

To Whom it May Concern:

The Concho Water Company, its Board members, and shareholders fully support efforts to obtain grants from the state of Arizona that will help us preserve and protect Concho Springs, Concho Creek, and Concho Lake.

Sincerely,

A handwritten signature in blue ink, appearing to read "Richard Candelaria". The signature is stylized and written in a cursive-like font.

Richard Candelaria
Board President
Concho Water Company



August 25, 2023

Concho Water Company
Concho Water Company Board Members
PO Box 631
Concho, AZ 85207

Board Members:

Sharp Creek Contracting Inc. can and will help you with matching in kind funds if needed from the entities you are seeking Grants from.

Sincerely,

Richard Candelaria
President

APR 11 1934

CANTON, ARIZONA

IN THE SUPERIOR COURT OF THE STATE OF ARIZONA, IN AND FOR THE COUNTY OF APACHE.

IN THE MATTER OF THE DETERMINATION

of

THE PRIVATE RIGHTS TO THE USE OF THE WATERS OF CONCHO SPRINGS AND CONCHO CREEK IN APACHE COUNTY,

NO. 1521 DOCKETED
FILED January 24, 1930
A. Eugene Magyle, P.C.M.

JUDGMENT AND DECREE.

The cause above entitled coming on regularly for hearing in the above entitled Court, before the Hon. A. S. Gibbons, Judge of the Superior Court of the County of Apache, State of Arizona, on the 20th. of January, 1930. The Water Commissioner being represented by his engineer, Earl H. Parker. The record showing that each of the claimants or owners under the said Concho Springs and Concho Creek had been served by registered mail with a copy of the order setting the hearing and determination of the use of the waters of said springs and creek on the above date; and, NO LAKE ?

WHEREAS, the above entitled matter was heard heretofore before the Honorable Frank P. Trott, Water Commissioner, for the State of Arizona, on Monday, the 14th. day of May, 1928 in the M. A. Candalaria Store, at and in Concho, Apache County, Arizona; and,

WHEREAS, the said Water Commissioner heard all the evidence of the interested parties, and had said evidence taken down in shorthand and typewritten and filed with the Clerk of this Court; and,

WHEREAS, the said Water Commissioner did make findings of fact from said evidence, and in accordance with said findings of fact did make awards to the various interested parties of said Concho Springs and Concho Creek and did file the same with the Clerk of this Court; and,

WHEREAS, when the matter came on for final hearing in this Court, none of the claimants of the waters of the Concho Springs and Concho Creek, appeared and filed exceptions to the findings and awards made by the said Water Commissioner and filed as aforesaid;

IT WAS ORDERED, ADJUDGED AND DECREED, that the said findings of fact and awards of the said Water Commissioner filed with the Clerk of this Court as aforesaid be in all respects approved and confirmed, and that the same be and remain in full force and effect until the further judgment or order of this Court, changing or modifying the same, in the manner and as allowed by law, and,

IT IS FURTHER ORDERED, ADJUDGED AND DECREED, that all orders and awards of the said Water Commissioner, on file in this Court, and by him not heretofore vacated, be, and the same shall remain in full force and effect until the further judgment or order of this Court, and,

NOW, THEREFORE, IT IS ORDERED, ADJUDGED AND DECREED, that the said findings and awards of the said Water Commissioner as filed with the Clerk of this Court as aforesaid be in all respects approved and confirmed, and the same be and remain in full force and effect until the further judgment and order of this Court, changing or modifying the same, in accordance with and in the manner allowed by law, and,

Done in Open Court this twentieth day of January, 1930.

Recorded in Judgment Book No. 3,
at pages 469 and 470, thereof, on
the 24th. day of January, 1930.

A. S. GIBBONS
JUDGE, SUPERIOR COURT.

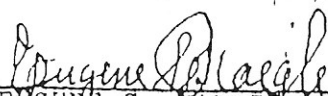
y 
EUGENE C. NAGLE, Clerk of the
Superior Court of the County
of Apache, State of Arizona.

CERTIFIED COPY

NO. _____ DOCKETED
FILED December 8, 1928
AT 9 O'CLOCK A.
Eugene Conagle
CLERK

BEFORE THE STATE WATER COMMISSIONER

OF ARIZONA.

IN THE MATTER

of the
Determination of the Relative Rights
to the Use of the Waters of Concho
Springs and Concho Creek in Apache
County, Arizona.

FINDINGS OF FACT

and

ORDER OF DETERMINATION.

CERTIFIED COPY

DOCKETED

FD Dec. 8, 1928

9 O'CLOCK P.M.

BEFORE THE STATE WATER COMMISSIONER OF ARIZONA.

CLERK

IN THE MATTER

of the

Determination of the Relative Rights
to the Use of the Waters of Concho
Springs and Concho Creek in Apache
County, Arizona.

FINDINGS OF FACT

and

ORDER OF DETERMINATION.

Now, on this, the 3rd day of November, 1928, the above entitled matter having been regularly initiated upon petition of E. B. Candelaria, Anna M. Ortega, Clara C. Miraval, Santos Candelaria, Juan Candelaria, Evaristo Martinez, Clara C. Ortega, E. D. Ortega, Candido Sandoval, J. M. Sandoval, J. P. Sandoval, Lorenzo Baca, Ramon Ortiz, Manuel Gallego, and Trancito Garcia, all of Concho, Arizona, and the facts and conditions having been investigated by the Commissioner and found to justify a determination; notice having been given to all claimants that at a designated time and place the Commissioner would begin an investigation of the flow of the stream and ditches diverting water therefrom, and the land irrigated thereby, such notice stating that all claimants would be required to make proof of their claims when called upon by the Commissioner; full investigation having been made, and testimony and proof of all claimants and witnesses having been taken; and, upon completion of taking of testimony, notice having been given to all claimants that all of said evidence would be open to public inspection at a designated time and place, and all of said evidence having been open to public inspection at the place and for the time specified in said notice, and five days having elapsed and no contest having been filed, the Commissioner, being fully advised in the premises, makes and orders to be entered of record in his office his Findings of Fact and Order of Determination as follows:

FINDINGS OF FACT.

I.

That, on the twelfth day of March, 1927, there was filed in the office of the State Water Commissioner a petition signed by R. B. Candelaria, Anna M. Ortega, Clara C. Miraval, Santos Candelaria, Juan Candelaria, Evaristo Martinez, Clara C. Ortega, E. D. Ortega, Candido Sandoval, J. M. Sandoval, J. P. Sandoval, Lorenzo Baca, Ramon Ortiz, Manuel Gallegos and Trancito Garcia, praying for a Determination of the relative rights of the various claimants to the use of the waters of Concho Springs and Concho Creek; that the petitioners are owners of land within the State of Arizona, and are users of the waters of the said Concho Springs and Concho Creek; that, after due investigation, the Commissioner found the facts and conditions to be such as to justify making a Determination of said rights.

II.

Therefore, a Notice was prepared by the Commissioner, setting forth the day when he would begin an examination of the said spring and creek, and the ditches diverting water therefrom, and the day when, and the place where, he would begin the taking of testimony as to the relative rights of the various claimants to the use of the waters of said spring and stream; that said notice was published in two successive issues of the St. Johns Herald, a weekly newspaper of general circulation published in St. Johns, Apache County, Arizona, said issues being published on the 26th day of April and 3rd day of May, 1928, respectively, and the date of the last publication being more than thirty (30) days prior to the date fixed for the making of said examination of said spring and stream, and for the beginning of the taking of testimony by the Commissioner.

III.

That, on the 13th day of April, 1928, the Commissioner caused to be sent by registered mail to each person, owner, firm, corporation, or municipality, claiming a right to the use of the waters of said spring and

stream, insofar as said claimants, owners, firm, corporation, or municipality could be reasonably ascertained, a similar notice setting forth the date when the Commissioner would begin the examination of the spring and stream and the ditches diverting water therefrom, and the date when he would begin the taking of testimony as to the rights to the use of the waters of said spring and stream; that the Commissioner enclosed with said notice a blank form prepared by him, on which the claimants or owners, firm, corporation, or municipality themselves, or their duly authorized agent, should present in writing all the particulars necessary for the Determination of his, their or its right to the use of the waters of said stream as aforesaid; that due proof of the publication of said notice and the service of said notice by registered mail have been made and duly filed as a part of the record hereof.

IV.

That at the time specified in said notice the Commissioner did proceed to make an examination of said spring and stream and the ditches diverting water therefrom, and of the lands irrigated and susceptible of irrigation thereby; that observations and measurements were obtained; that the Commissioner caused to be made a survey of the said spring, stream, and ditches diverting water therefrom, and maps obtained from said survey have been filed, and are now on file and of record, in the office of the Commissioner as a part of the record hereof.

V.

That, at the time and place specified in said notice, to-wit: at M. A. Candelaria's Store, in Concho, Arizona, on Monday, the 14th day of May, 1928, at 9:00 o'clock A. M., a meeting was held for the purpose of taking testimony in support of claims of claimants; that thereafter there was filed with the Commissioner statement and proof of claimant by each and every owner, person, firm, corporation and municipality claiming a right to the use of the waters of said spring and creek as aforesaid, which statements and proof of claimants have been made a part of the record hereof.

VI.

That, upon the completion of the taking of testimony, the Commissioner did, thereafter, on the 30th day of June, 1928, give notice by registered mail to each of the various claimants to the use of the waters of said spring and creek as aforesaid, that all of the statements and proofs of claimants, and all oral evidence reduced to writing, and all documentary evidence submitted, together with all maps prepared at the request of the Commissioner, would be open to inspection by the various claimants at the time and place mentioned in said notice, to-wit: beginning on Monday, the 9th day of July, 1928, and ending on Saturday, the 11th day of August, 1928, (Sundays excepted) from 9:00 to 12:00 o'clock A. M. and from 2:00 to 5:00 o'clock P. M., at the Postoffice in Concho, Arizona.

That the Commissioner did, in accordance with said notice, keep said statements and proof of claimants, and oral evidence reduced to writint, and all documentary evidence submitted, together with the maps prepared at the request of the Commissioner, open to inspection, at the time and place designated in said notice, for a period of thirty (30) days, Sundays excepted.

That said notice also set forth that, should any claimant desire to contest the claim of right of any other claimant or claimants who have submitted their evidence to the Commissioner, such claimant should, within five (5) days after the expiration of the date fixed for closing the inspection mentioned in said notice, file with the Commissioner a statement in writing setting forth with certainty the grounds of the proposed contest, and the name of the owner, persons, firm, corporation, or municipality, whose claim of right he desired to contest.

VII.

That no contests were filed, either within the five-day limitation provided by law, nor thereafter.

VIII.

That, to successfully and properly irrigate land, a sufficient head

of water should be used; that the amount of water for the head will depend upon the acreage to be irrigated, the slope of the ground and the character and physical condition of the soil; that three (3) acre feet of water per annum, measured at the point of use, is sufficient to properly irrigate an acre of land of the character, at the altitude, and in the location of the claimants' land herein; that a continuous flow of water is not necessary on the land, but that a proper system of rotation, varying in time from Schedule three to fifteen days, according to the character of the soil and kind of crops grown, is found to be the most economical and satisfactory method of use.

IX.

That all claimants to the right to use of water for irrigation purposes, whose rights are determined herein, shall be entitled to the use of water for stock and domestic purposes; that the right to use such water is hereby confirmed and entitled the owner of such water right to divert and use such a quantity of water as is reasonably necessary for his household and stock use.

X.

That the rights to the use of water for irrigation purposes, as determined herein, are, and shall be, appurtenant to the lands herein described, and are limited and confirmed to the irrigation of such lands as are set forth and described herein; and the priorities herein confirmed confer no right to use the waters of said spring and creek, as aforesaid, on lands other than those specified herein as having rights appurtenant thereto, and each and every person, owner, firm, corporation, association or municipality shall be, and is hereby, prohibited, restrained and enjoined from diverting and using the waters of said stream on any other lands without first applying for and receiving a lawful permit from the State Water Commissioner so to do.

XI.

That in 1900, M. A. Candelaria built approximately one-half mile of

ditch for watering of 20,000 head of range stock, and in 1918, extended said ditch for a distance of approximately four miles, running through a small reservoir, with a capacity of four (4) acre feet, located in the Northwest Quarter of the Southwest Quarter of Section 24, Township 13 North, Range 25 East; thence into Mail Station Wash, which is used as a carrier for a distance of twelve miles; that said ditch and Wash are used for the entire distance for stockwatering purposes; that N. A. Candelaria is entitled to the use of such amount of water as is reasonably necessary and proper for the purpose of watering 20,000 head of range stock as aforesaid.

XII.

That the order of rights of the respective appropriators of the waters of said spring and stream as aforesaid, and the order in which they are entitled to divert and use the said waters shall be, and is, according to the date of the relative priorities as herein set forth and determined; and the first in order of time, according to the date of relative priority, shall be, and is, first in order of right; and that the same order of right shall obtain down to the last appropriation, and those having prior rights are entitled to divert and use the waters of said spring and stream, without let or hindrance, when necessary for beneficial use for irrigation of their respective lands, or other beneficial purposes for which a right is established and decreed herein, as against those having subsequent rights; and when the water is not required by the appropriator having a prior right to its use for the purpose for which said water is appropriated, he must and shall permit it to flow down said stream, or down the canal or ditch, from which he takes or diverts the same without let or hindrance; and those having subsequent rights are entitled to the use of such water and may divert the same to the extent of their rights of appropriation, according to the order of their priority; and at all times the water diverted shall be beneficially, economically and reasonably used without waste; and no rights are hereby confirmed to divert a greater quantity

of water than such appropriator can beneficially use for the purpose for which the water right is hereby established; and should there be surplus water, it shall be returned to the stream or canal from which the diversion was made, or delivered to another appropriator having and established right thereto. Nothing herein contained shall be construed so as to invalidate any agreements waiving priority of appropriation or use as between the parties to such agreement.

XIII.

That this Determination of Relative Rights to the use of the waters of Concho Spring and Concho Creek in Apache County, Arizona, is intended to, and does, include all rights existing on the 14th day of May, 1928.

XIV.

That the relative rights to the use of the waters of Concho Spring and Concho Creek, as herein determined, are set forth in the following tables arranged in tabulation form, first, by description of land, and second by year of priority, showing the name of the owner, person, firm, corporation or municipality in whom the right to the use of such water vests, together with the date of priority, a description of the land upon which the water is to be used, and the number of acres to which such appropriation is to be applied, and to which said use is limited, to-wit:

TABLE NO. 2.

TABULATION GIVING YEAR OF APPROPRIATION OF WATER,
WITH DESCRIPTION OF LAND BY TOWNSHIPS, RANGES
AND SECTIONS, WITH ACREAGE AND OWNER OF
LAND.

YEAR 1874

T-R	R-E	SEC.	DESCRIPTION	ACRES	NAME
12	26	4	NW $\frac{1}{4}$, Lot 23, Block 1, Concho Townsite	1.0	Martinez, Evaristo
			NW $\frac{1}{4}$, W part of Lot 23, Lots 33, 34, Block 1, Concho Townsite	3.9	Ortega, Clara C. BB-578,
			NW $\frac{1}{4}$, Lots 37, 38, and W part Lot 39, and Lots 41, 42, 43, 44, 45, 46, Block 1, Concho Townsite	9.9	Ortega, Clara C. BB-578,

See
Deed A

YEAR 1878

12	26	5	SW $\frac{1}{4}$, Lot 1, Block 25, Sunshine Addition to Concho Townsite	1.0	Garcia, Transitio
			SW $\frac{1}{4}$, Lots 1, 2, Block 26, Sunshine Addition to Concho Townsite	2.6	Garcia, Transitio
		8	NW $\frac{1}{4}$ NE $\frac{1}{4}$, in N part	10.0	Candelaria, Anna

TO BE ASSIGNED
AT A
LATER
DATE

YEAR 1879

12	26	4	NW $\frac{1}{4}$, Lots 35, 36, Block 1, Concho Townsite	1.1	Candelaria, P. B.
----	----	---	--	-----	-------------------

YEAR 1880

12	26	4	NW $\frac{1}{4}$, Lot 1, except SE corner, and Lots 2, 3, 4, Block 1, Concho Townsite	5.4	Ortega, E. D.
			NW $\frac{1}{4}$, Lots 5, 6, 7, Block 1, Concho Townsite	3.1	Candelaria, N. A.
			NW $\frac{1}{4}$, Lots 9, 10, 11, and NW corner of Lot 12, and W part of Lot 13, Block 1, Concho Townsite	4.4	Ortega, E. D.
			NW $\frac{1}{4}$, Lot 21, Block 1, Concho Townsite	1.4	Ortega, E. D.
			NW $\frac{1}{4}$, Lots 24, 25, Block 1, Concho Townsite	2.3	Ortega, E. D.
			NW $\frac{1}{4}$, Lots 49, 50, 51, Block 1, Concho Townsite	3.2	Candelaria, Mrs. Ambrosi
			NW $\frac{1}{4}$, Lot 53, and W part of Lot 54, and W part of Lot 57, and Lot 58, Block 1, Concho Townsite	3.2	Candelaria, Mrs. Ambrosi
			NW $\frac{1}{4}$, NW corner of Lot 57, and Lot 68 except the SE corner of, Block 1, Concho Townsite	1.0	Candelaria, N. A.
			NW $\frac{1}{4}$, W $\frac{1}{2}$ of Lot 3, and Lots 4, 5, and W $\frac{1}{2}$ of Lot 6, Block 2, Concho Townsite	2.7	Ortega, E. D.
			NW $\frac{1}{4}$, Lot 12, Block 2, Concho Townsite	0.3	Padilla, Ramon
			NW $\frac{1}{4}$, Lot 14, Block 2, Concho Townsite	1.1	Ortega, Mrs. Inberta
			NW $\frac{1}{4}$, Lot 2, Block 4, Concho Townsite	0.7	Candelaria, Mrs. Ambrosi

See
Deed's
C & D
Parcel #1

BB-581
BB-581

BB581 -

YEAR 1880 (cont)

T-N R-E SEC.	DESCRIPTION	ACRES	NAME
12 26 5	SE $\frac{1}{4}$, Block 18, except Lot 2 of, Sunshine Addition	13.3	Candelaria, Santos
	SE $\frac{1}{4}$, Lot 2, Block 20, Sunshine Addition to Concho Townsite	9.5	Candelaria, R. B.
	SE $\frac{1}{4}$, Lot 3, Block 20, Sunshine Addition to Concho Townsite	7.8	Miraval, Clara C.
	SE $\frac{1}{4}$, Lot 4, Block 20, Sunshine Addition to Concho Townsite	3.6	Candelaria, M. A.
13 26 32	NE $\frac{1}{4}$ SW $\frac{1}{4}$, in SE part	26.6	Candelaria, M. A.
	SE $\frac{1}{4}$ SW $\frac{1}{4}$, except W part	31.0	Candelaria, M. A.
	SW $\frac{1}{4}$ SE $\frac{1}{4}$, in W part	24.0	Candelaria, M. A.

YEAR 1888

12 26 4	NW $\frac{1}{4}$, Lot 0, and W part of Lot 9, Block 4, Concho Townsite	1.4	Candelaria, Mrs. Juan
	NW $\frac{1}{4}$, Lot 14, except NE corner of, and Lot 15, Block 4, Concho Townsite	2.0	Candelaria, Mrs. Juan
	5 NW $\frac{1}{4}$ NE $\frac{1}{4}$, Lot 7, Block 2, Concho Addition to Concho Townsite	3.6	Candelaria, M. A.
	SE $\frac{1}{4}$ NE $\frac{1}{4}$, Lots 8, 9, Block 3, Concho Addition to Concho Townsite	4.0	Candelaria, M. A.
	SW $\frac{1}{4}$, Lot 1, Block 10, Sunshine Addition to Concho Townsite	9.4	McBride, Mrs. L. K.

YEAR 1883

12 26 4	NW $\frac{1}{4}$, Lot 8, Block 1, Concho Townsite	1.3	Ortega, Anna Maria
	NE $\frac{1}{4}$, W part of Lot 16, and Lots 17, 18, 19, 20, Block 1, Concho Townsite	5.6	Candelaria, R. B.
	NW $\frac{1}{4}$, Lot 22, Block 1, Concho Townsite	0.9	Ortega, Anna Maria
	NW $\frac{1}{4}$, Lots 26, 27, 28, 29, and W part of Lot 30, Block 1, Concho Townsite	5.5	Candelaria, R. B.
	NE $\frac{1}{4}$, E $\frac{1}{2}$ of Lot 45, Block 1, Concho Townsite	0.8	Candelaria, Santos
	SE $\frac{1}{4}$ of Lot 46, Block 1, Concho Townsite	0.7	Candelaria, R. B.
	NW $\frac{1}{4}$, Lot 52, Block 1, Concho Townsite	1.6	Candelaria, R. B.
	NW $\frac{1}{4}$, Lot 59, and W part of Lot 60, Block 1, Concho Townsite	1.4	Candelaria, R. B.
	NW $\frac{1}{4}$, Lots 1, 2, and E $\frac{1}{2}$ of Lot 3, Block 2, Concho Townsite	2.4	Candelaria, R. B.
	NW $\frac{1}{4}$, Lots 7, 8, 9, 10, 11, Block 2, Concho Townsite	6.6	Candelaria, R. B.
	NW $\frac{1}{4}$, Lots 3, 4, Block 4, Concho Townsite	1.8	Candelaria, Santos
	NW $\frac{1}{4}$, Lot 7, Block 4, Concho Townsite	1.3	Candelaria, Santos
	NW $\frac{1}{4}$, N part of Lot 9, and Lots 10, 11, and W part of Lot 12, Block 4, Concho Townsite	3.3	Candelaria, Santos
	NW $\frac{1}{4}$, S part of Lot 12, and S part of Lot 13, Block 4, Concho Townsite	1.6	Candelaria, R. B.
	NW $\frac{1}{4}$, N part of Lot 13, and NE corner of Lot 14, Block 4, Concho Townsite	0.5	Candelaria, Santos
	NW $\frac{1}{4}$, Lots 16, 17, 18, 19, 20, 21, 22, 23, Block 4, Concho Townsite	8.8	Candelaria, M. A.
	NW $\frac{1}{4}$, Lot 24, Block 4, Concho Townsite	2.1	Archie, Julian
	NW $\frac{1}{4}$, Lots 25, 26, Block 4, Concho Townsite	2.0	Candelaria, R. B.

See Deal E

See Deal B parcel number 1

BB-598

BB-575

BB-575

30

YEAR 1883 (cont)

T-X	R-R	SEC.	DESCRIPTION	ACRES	NAME
12	26	5	NE $\frac{1}{2}$ NE $\frac{1}{2}$, Lot 10, Block 2, Concho Addition to Concho Townsite	2.8	Sandoval, Vidal
			NE $\frac{1}{2}$ NE $\frac{1}{2}$, Lot 15, Block 2, Concho Addition to Concho Townsite	2.5	Sandoval, Vidal
			SE $\frac{1}{2}$ NE $\frac{1}{2}$, Lot 10, Block 2, Concho Addition to Concho Townsite	4.0	Gandelaria, P. B.
		*	SW $\frac{1}{2}$ NE $\frac{1}{2}$, Lot 15, and W $\frac{1}{2}$ of Lot 14, Block 2, Concho Addition to Concho Townsite	2.4	Gandelaria, Santos
			SW $\frac{1}{2}$, Lots 3, 4, Block 26, Sunshine Addition to Concho Townsite	2.8	Wagner, Alex B.
			SW $\frac{1}{2}$, Lots 2, 3, Block 26, Sunshine Addition to Concho Townsite	1.8	Wagner, Alex B.
			SW $\frac{1}{2}$, Lots 1, 2, Block 29, Sunshine Addition to Concho Townsite	1.6	Wagner, Alex B.
		8	NE $\frac{1}{2}$ NE $\frac{1}{2}$, except center part	18.0	Gandelaria, M. A.
15	26	32	NE $\frac{1}{2}$ SW $\frac{1}{2}$, in S middle part	12.7	Ortega, Anna Maria
			SW $\frac{1}{2}$ SW $\frac{1}{2}$, in W part	23.8	Ortega, Anna Maria
			SW $\frac{1}{2}$ SE $\frac{1}{2}$, in SE part	7.7	Ortega, Anna Maria
			SE $\frac{1}{2}$ SE $\frac{1}{2}$, in SW corner	4.2	Ortega, Anna Maria

YEAR 1886

12	26	4	NE $\frac{1}{2}$, Lot 15, Block 2, Concho Townsite	1.8	Baca, Lorenzo
		5	SE $\frac{1}{2}$, Block 11, Sunshine Addition to Concho Townsite	4.8	Salz, Mrs. H. O.
			SW $\frac{1}{2}$, Lot 2, Block 26, Sunshine Addition to Concho Townsite	1.4	Salz, Mrs. H. O.
			SE $\frac{1}{2}$, Block 19, except SE corner of, Sunshine Add.	50.0	Gandelaria, Mary BB-605
			SE $\frac{1}{2}$, Lot 1, Block 29, Sunshine Addition to Concho Townsite	16.2	Gallegos, Manuel

See Deeds C-10 Parcel 2 (15.0 SHARES)

YEAR 1888

12	26	5	NE $\frac{1}{2}$ NE $\frac{1}{2}$, Lot 1, Block 1, Concho Addition to Concho Townsite	2.3	Sandoval, J. M.
			NE $\frac{1}{2}$ NE $\frac{1}{2}$, Lots 4, 6, Block 1, Concho Addition to Concho Townsite	1.7	Ortega, Clara O.
			SW $\frac{1}{2}$, Block 21, Sunshine Addition to Concho Townsite	8.2	Gallegos, Manuel
13,	26	33	NE $\frac{1}{2}$ SW $\frac{1}{2}$, in SW corner	2.8	Martinez, Evaristo
			NE $\frac{1}{2}$ SW $\frac{1}{2}$, in SE corner	1.1	Martinez, Evaristo
			NE $\frac{1}{2}$ SW $\frac{1}{2}$, in SW part of NE $\frac{1}{2}$	10.0	Sandoval, Candido
			NE $\frac{1}{2}$ SW $\frac{1}{2}$, in SE part	1.7	Sandoval, J. P.
			SW $\frac{1}{2}$ SW $\frac{1}{2}$, on E side	4.0	Martinez, Evaristo
			SW $\frac{1}{2}$ SW $\frac{1}{2}$, in W part of NE $\frac{1}{2}$	8.1	Sandoval, Candido
			SW $\frac{1}{2}$ SW $\frac{1}{2}$, in E part	4.1	Sandoval, J. P.
			SE $\frac{1}{2}$ SW $\frac{1}{2}$, in SW corner	0.8	Sandoval, Candido
			SE $\frac{1}{2}$ SW $\frac{1}{2}$, on W side	8.3	Martinez, Evaristo

YEAR 1890

12	26	5	SW $\frac{1}{2}$ NE $\frac{1}{2}$, Lot 11, Block 1, Gallegos Addition to Concho Townsite	2.0	Gandelaria, M. A.
			SW $\frac{1}{2}$ NE $\frac{1}{2}$, Lot 17, Block 1, Gallegos Addition to Concho Townsite	1.0	Gandelaria, M. A.

T-2 R-2 SEC.

DESCRIPTION

ACRES

NAME

YEAR 1888

12	26	4	NE $\frac{1}{4}$, S $\frac{1}{2}$ of Lot 1, Block 4, Concho Townsite	0.5	Lopez, Benigno
			NE $\frac{1}{4}$, Lots 5, 6, Block 4, Concho Townsite	3.3	Lopez, Benigno
		6	SE $\frac{1}{4}$ NE $\frac{1}{4}$, Lots 2, 3, 4, Block 3, Concho Addition to Concho Townsite	6.9	Garcia, Tranquito

YEAR 1903

12	26	5	SW $\frac{1}{4}$ NE $\frac{1}{4}$, Lots 6, 7, 8, 9, Block 1, Gallegos Addition to Concho Townsite	11.5	Ortega, Clara C.
			SW $\frac{1}{4}$ NE $\frac{1}{4}$, Lots 13, 14, 15, Block 1, Gallegos Addition to Concho Townsite	2.4	Ortega, Clara C.
			SW $\frac{1}{4}$ NE $\frac{1}{4}$, Lots 4, 5, Block 2, Gallegos Addition to Concho Townsite	2.5	Ortega, B. D.

YEAR 1914

13	25	24	NW $\frac{1}{4}$ SW $\frac{1}{4}$, Reservoir for Stockwatering		Candelaria, H. A.
----	----	----	---	--	-------------------

YEAR 1918

12	26	5	NW $\frac{1}{4}$ NE $\frac{1}{4}$, Lots 2, 4, Block 2, Concho Addition to Concho Townsite	4.4	Ortega, Mrs. Luberta
			NW $\frac{1}{4}$ NE $\frac{1}{4}$, Lot 11, Block 2, Concho Addition to Concho Townsite	2.2	Ortega, Mrs. Luberta
			SE $\frac{1}{4}$ NW $\frac{1}{4}$, in central S part	6.0	Bush, Benito
		6	NE $\frac{1}{4}$ NE $\frac{1}{4}$	40.0	Candelaria, H. A.
			NW $\frac{1}{4}$ NE $\frac{1}{4}$	40.0	Candelaria, H. A.
			SW $\frac{1}{4}$ NE $\frac{1}{4}$, all except S part	34.0	Candelaria, H. A.
			SE $\frac{1}{4}$ NE $\frac{1}{4}$, all except SW corner	39.0	Candelaria, H. A.
			NE $\frac{1}{4}$ SE $\frac{1}{4}$, in NE corner	5.0	Candelaria, H. A.

YEAR 1919

12	26	5	NE $\frac{1}{4}$ NW $\frac{1}{4}$	40.0	Candelaria, H. A.
			NW $\frac{1}{4}$ NW $\frac{1}{4}$	40.0	Candelaria, H. A.
			SW $\frac{1}{4}$ NW $\frac{1}{4}$	40.0	Candelaria, H. A.
			SE $\frac{1}{4}$ NW $\frac{1}{4}$, except central S. part	32.0	Candelaria, H. A.
		6	NE $\frac{1}{4}$ NW $\frac{1}{4}$	40.0	Candelaria, H. A.
			NW $\frac{1}{4}$ NW $\frac{1}{4}$, in NE corner	20.0	Candelaria, H. A.
			SE $\frac{1}{4}$ NW $\frac{1}{4}$	40.0	Candelaria, H. A.

TOTAL ACRES

1,074.3

TABLE NO. 1.

TABULATION GIVING DESCRIPTION OF LAND
BY TOWNSHIP, RANGE, AND SECTION,
WITH ACREAGE, YEAR OF APPRO-
PRIATION OF WATER, AND
OWNER OF LAND.

R-E SEC.	DESCRIPTION	YEAR	ACRES	NAME
2 26 4	NW $\frac{1}{4}$, Lot 1, except SE corner of, and Lots 2, 3, 4, Block 1, Concho Townsite	1880	5.4	Ortega, B. D.
	NW $\frac{1}{4}$, Lots 5, 6, 7, Block 1, Concho Townsite	1880	3.1	Candelaria, M. A.
	NW $\frac{1}{4}$, Lot 8, Block 1, Concho Townsite	1883	1.3	Ortega, Anna Maria
	NW $\frac{1}{4}$, Lots 9, 10, 11, and NW corner of Lot 12, and W part of Lot 13, Block 1, Concho Townsite	1880	4.4	Ortega, B. D.
	NW $\frac{1}{4}$, W part of Lot 16, and Lots 17, 18, 19, 20, Block 1, Concho Townsite	1883	5.6	Candelaria, R. B.
	NW $\frac{1}{4}$, Lot 21, Block 1, Concho Townsite	1880	1.4	Ortega, B. D.
	NW $\frac{1}{4}$, Lot 22, Block 1, Concho Townsite	1883	0.9	Ortega, Anna Maria
	NW $\frac{1}{4}$, Lot 23, Block 1, Concho Townsite	1874	1.0	Martinez, Evaristo
	NW $\frac{1}{4}$, Lots 24, 25, Block 1, Concho Townsite	1880	2.3	Ortega, B. D.
	NW $\frac{1}{4}$, Lots 26, 27, 28, 29, and W part of Lot 30, Block 1, Concho Townsite	1883	5.5	Candelaria, R. B.
	NW $\frac{1}{4}$, W part of Lot 32, and Lots 33, 34, Block 1, Concho Townsite	1874	3.9	Ortega, Clara C.
	NW $\frac{1}{4}$, Lots 35, 36, Block 1, Concho Townsite	1878	1.1	Candelaria, P. B.
	NW $\frac{1}{4}$, Lots 37, 38, and W part Lot 39, and Lots 41, 42, 43, 44, 45, Block 1, Concho Townsite	1874	9.9	Ortega, Clara C.
	NW $\frac{1}{4}$, N $\frac{1}{2}$ of Lot 48, Block 1, Concho Townsite	1883	0.8	Candelaria, Santos
	NW $\frac{1}{4}$, S $\frac{1}{2}$ of Lot 48, Block 1, Concho Townsite	1883	0.7	Candelaria, R. B.
	NW $\frac{1}{4}$, Lots 49, 50, 51, Block 1, Concho Townsite	1880	2.5	Candelaria, Mrs. Ambrosia
	NW $\frac{1}{4}$, Lot 52, Block 1, Concho Townsite	1883	1.6	Candelaria, R. B.
	NW $\frac{1}{4}$, Lot 53, and W part of Lots 54, 57, and Lot 58, Block 1, Concho Townsite	1880	3.5	Candelaria, Mrs. Ambrosia
	NW $\frac{1}{4}$, Lot 59, and W part Lot 60, Block 1, Concho Townsite	1883	1.4	Candelaria, R. B.
	NW $\frac{1}{4}$, NW corner of Lot 67, and Lot 68 except SE corner of, Block 1, Concho Townsite	1880	1.0	Candelaria, M. A.
	NW $\frac{1}{4}$, Lots 1, 2, and E $\frac{1}{2}$ of Lot 3, Block 2, Concho Townsite	1883	2.4	Candelaria, R. B.
	NW $\frac{1}{4}$, W $\frac{1}{2}$ of Lot 3, and Lots 4, 5, and W $\frac{1}{2}$ of Lot 6, Block 2, Concho Townsite	1880	2.7	Ortega, B. D.
	NW $\frac{1}{4}$, Lots 7, 8, 9, 10, 11, Block 2, Concho Townsite	1883	6.6	Candelaria, R. B.
	NW $\frac{1}{4}$, Lot 12, Block 2, Concho Townsite	1880	0.3	Padilla, Ramon
	NW $\frac{1}{4}$, Lot 13, Block 2, Concho Townsite	1886	1.8	Baca, Lorenzo

T-W R-S SMO.	DESCRIPTION	YEAR	ACRES	NAME
12 26 5	SW ₁ , Lot 3, Block 25, Sunshine Addition to Concho Township	1880	1.4	Candelaria, R. B.
	SW ₁ , Lot 4, Block 25, Sunshine Addition to Concho Township	1880	1.0	Cochran, Chester A.
	SW ₁ , Lots 1, 2, Block 25, Sunshine Addition to Concho Township	1875	2.0	Carris, Transit
	SW ₁ , Lots 3, 4, Block 25, Sunshine Addition to Concho Township	1883	2.0	Wagner, Alex E.
	SW ₁ , Lots 1, 2, 3, Block 27, Sunshine Addition to Concho Township	1880	3.9	Candelaria, R. B.
	SW ₁ , Lot 4, Block 27, Sunshine Addition to Concho Township	1880	1.3	Kirval, Clara C.
	SW ₁ , Lots 2, 3, Block 28, Sunshine Addition to Concho Township	1883	1.8	Wagner, Alex E.
	SW ₁ , Lots 1, 2, Block 28, Sunshine Addition to Concho Township	1883	1.0	Wagner, Alex E.
	SW ₁ , Lots 1, 2, Block 30, Sunshine Addition to Concho Township	1880	1.5	Cochran, Chester A.
	SW ₁ , Block 31, Sunshine Addition to Concho Township	1880	3.0	Candelaria, R. B.
	SE ₁ , Blocks 1, 2, 3, 4, 5, 14, 15, 16, 17, and Lot 2, Block 14, Sunshine Addition to Concho Township	1880	52.0	Candelaria, R. B.
	SE ₁ , Block 18, except Lot 2, Sunshine Addition to Concho Township	1880	13.3	Candelaria, Santos
	SE ₁ , Block 19, except SE corner, Sunshine Addition to Concho Township	1884	30.6	Candelaria, Mary
	SE ₁ , Lot 1, Block 20, Sunshine Addition to Concho Township	1886	14.2	Gallagos, Manuel
	SE ₁ , Lot 3, Block 20, Sunshine Addition to Concho Township	1880	9.8	Candelaria, R. B.
	SE ₁ , Lot 5, Block 20, Sunshine Addition to Concho Township	1880	7.3	Kirval, Clara C.
	SE ₁ , Lot 4, Block 20, Sunshine Addition to Concho Township	1880	3.6	Candelaria, M. A.
12 26 6	NE ₁ NE ₁	1914	40.0	Candelaria, M. A.
	NW ₁ NE ₁	1912	40.0	Candelaria, M. A.
	SW ₁ NE ₁ , except S part	1912	24.0	Candelaria, M. A.
	SE ₁ NE ₁ , except SW corner	1912	39.0	Candelaria, M. A.
	NE ₁ NW ₁	1919	40.0	Candelaria, M. A.
	NW ₁ NW ₁ , in NE corner	1919	20.0	Candelaria, M. A.
	SE ₁ NW ₁	1919	40.0	Candelaria, M. A.
	NE ₁ SE ₁ , in NE corner	1914	8.0	Candelaria, M. A.
12 26 8	NW ₁ NE ₁ , in N part	1875	10.0	Candelaria, Anna
	NE ₁ NW ₁ , except center part	1883	14.0	Candelaria, M. A.
12 26 24	NW ₁ SW ₁ , (Reserve for Stockwatering)	1914		Candelaria, M. A.

U.S.S.S.

YEAR	ACRES	NAME
1900	24.0	Camelaria, M. A.
1900	2.0	Martinez, Evaristo
1900	1.0	Martinez, Evaristo
1900	12.7	Ortega, Anna Maria
1900	10.0	Rodriguez, Camila
1900	1.7	Rodriguez, J. P.
1900	4.0	Martinez, Evaristo
1900	25.0	Ortega, Anna Maria
1900	8.1	Rodriguez, Camila
1900	4.1	Rodriguez, J. P.
1900	21.0	Camelaria, M. A.
1900	8.5	Rodriguez, Camila
1900	8.8	Martinez, Evaristo
1900	24.0	Camelaria, M. A.
1900	7.7	Ortega, Anna Maria
1900	4.2	Ortega, Anna Maria

TOTAL ACRES.....1,074.8

10
 8
 5
 19.6

YEAR 1880 (cont)

T-W R-N SBO.

	DESCRIPTION	ACRES	NAME
12 26 4	NW $\frac{1}{4}$, Lots 27, 28, Block 4, Concho Townsite	2.0	Candelaria, M. A.
	SW $\frac{1}{4}$ SW $\frac{1}{4}$, in NW corner of	13.8	Candelaria, M. A.
	NW $\frac{1}{4}$ SW $\frac{1}{4}$, in NW part	18.4	Candelaria, Santos
5	NE $\frac{1}{4}$ NE $\frac{1}{4}$, Lot 12, Block 1, Concho Addition to Concho Townsite	1.6	Sandoval, Demetrio
	NE $\frac{1}{4}$ NE $\frac{1}{4}$, Lot 15, Block 1, Concho Addition to Concho Townsite	1.2	Padilla, Juan E.
	NE $\frac{1}{4}$ NE $\frac{1}{4}$, Lot 17, Block 1, Concho Addition to Concho Townsite	1.5	Baca, Antonio
	NE $\frac{1}{4}$ NE $\frac{1}{4}$, Lot 12, Block 2, Concho Addition to Concho Townsite	2.0	Martinez, Carmel
	SE $\frac{1}{4}$ NE $\frac{1}{4}$, Lot 1, Block 3, Concho Addition to Concho Townsite	2.7	Candelaria, Fermin
	SW $\frac{1}{4}$ NE $\frac{1}{4}$, Lot 1, Block 1, Gallegos Addition to Concho Townsite	2.5	Candelaria, M. A.
	SW $\frac{1}{4}$ NE $\frac{1}{4}$, Lot 3, Block 1, Gallegos Addition to Concho Townsite	1.5	Ortiz, Roman
	SW $\frac{1}{4}$ NE $\frac{1}{4}$, Lot 5, Block 1, Gallegos Addition to Concho Townsite	1.5	Martinez, Carmel
	SW $\frac{1}{4}$, Blocks 6, 7, Sunshine Addition to Concho Townsite	13.2	Candelaria, E. B.
	SW $\frac{1}{4}$, V part of Lot 1, Block 8, Sunshine Addition to Concho Townsite	1.1	Candelaria, M. A.
	SW $\frac{1}{4}$, E part of Lot 1, Block 8, Sunshine Addition to Concho Townsite	0.6	Candelaria, E. B.
	SW $\frac{1}{4}$, Lots 2, 3, and W part of Lot 4, Block 8, Sunshine Addition to Concho Townsite	4.5	Candelaria, M. A.
	SW $\frac{1}{4}$, E part of Lot 4, Block 8, Sunshine Addition to Concho Townsite	0.6	Candelaria, E. B.
	SW $\frac{1}{4}$, Block 9, Sunshine Addition to Concho Townsite	12.0	Candelaria, M. A.
	SW $\frac{1}{4}$, Lots 2, 3, 4, Block 10, Sunshine Addition to Concho Townsite	12.6	Candelaria, Anna
	SW $\frac{1}{4}$, Blocks 12, 13, Sunshine Addition to Concho Townsite	10.8	Candelaria, E. B.
	SW $\frac{1}{4}$, Block 23, Sunshine Addition to Concho Townsite	4.8	Miraval, Clara C.
	SW $\frac{1}{4}$, Lots 1, 2, 3, Block 24, Sunshine Addition to Concho Townsite	8.6	Miraval, Clara C.
	SW $\frac{1}{4}$, Lot 4, Block 24, Sunshine Addition to Concho Townsite	1.4	Candelaria, E. B.
	SW $\frac{1}{4}$, Lot 5, Block 25, Sunshine Addition to Concho Townsite	1.4	Candelaria, E. B.
	SW $\frac{1}{4}$, Lot 4, Block 25, Sunshine Addition to Concho Townsite	1.0	Cochran, Chester A.
	SW $\frac{1}{4}$, Lots 1, 2, 3, Block 27, Sunshine Addition to Concho Townsite	2.9	Candelaria, E. B.
	SW $\frac{1}{4}$, Lot 4, Block 27, Sunshine Addition to Concho Townsite	1.5	Miraval, Clara C.
	SW $\frac{1}{4}$, Lots 1, 2, Block 30, Sunshine Addition to Concho Townsite	1.5	Cochran, Chester A.
	SW $\frac{1}{4}$, Block 31, Sunshine Addition to Concho Townsite	2.0	Candelaria, E. B.
	SE $\frac{1}{4}$, Blocks 1, 2, 3, 4, 5, 14, 15, 16, 17, and Lot 2, Block 18, Sunshine Addition to Concho Townsite	53.0	Candelaria, E. B.

R-E SEC.

DESCRIPTION

YEAR ACRES

NAME

26	4	NW $\frac{1}{4}$, Lot 14, Block 2, Concho Townsite	1880	1.1	Ortega, Mrs. Luberta
		NW $\frac{1}{4}$, S $\frac{1}{2}$ Lot 1, Block 4, Concho Townsite	1898	0.3	Lopez, Benigno
		NW $\frac{1}{4}$, Lot 2, Block 4, Concho Townsite	1880	0.7	Candelaria, Mrs. Ambrosia
		NW $\frac{1}{4}$, Lots 3, 4, Block 4, Concho Townsite	1883	1.8	Candelaria, Santos
		NW $\frac{1}{4}$, Lots 5, 6, Block 4, Concho Townsite	1898	3.3	Lopez, Benigno
		NW $\frac{1}{4}$, Lot 7, Block 4, Concho Townsite	1883	1.3	Candelaria, Santos
		NW $\frac{1}{4}$, Lot 8, and W part Lot 9, Block 4, Concho Townsite	1882	1.4	Candelaria, Mrs. Juan
		NW $\frac{1}{4}$, E part of Lot 9, and Lots 10, 11, and N part of Lot 12, Block 4, Concho Townsite	1883	3.3	Candelaria, Santos
		NW $\frac{1}{4}$, S part of Lot 12, and S part of Lot 13, Block 4, Concho Townsite	1883	1.6	Candelaria, R. B.
		NW $\frac{1}{4}$, N part Lot 13, and NE corner of Lot 14, Block 4, Concho Townsite	1883	0.5	Candelaria, Santos
		NW $\frac{1}{4}$, Lot 14 except NE corner, and Lot 15, Block 4, Concho Townsite	1882	2.0	Candelaria, Mrs. Juan
		NW $\frac{1}{4}$, Lots 16, 17, 18, 19, 20, 21, 22, 23, Block 4, Concho Townsite	1883	8.8	Candelaria, R. B.
		NW $\frac{1}{4}$, Lot 24, Block 4, Concho Townsite	1883	2.1	Archunde, Juliana
		NW $\frac{1}{4}$, Lots 25, 26, Block 4, Concho Townsite	1883	2.0	Candelaria, R. B.
		NW $\frac{1}{4}$, Lots 27, 28, Block 4, Concho Townsite	1880	2.0	Candelaria, M. A.
		SW $\frac{1}{4}$ SW $\frac{1}{4}$, in NW corner	1880	13.5	Candelaria, M. A.
		NW $\frac{1}{4}$ SW $\frac{1}{4}$, in NW part	1880	16.4	Candelaria, Santos
2	26	5			
		NE $\frac{1}{4}$ NE $\frac{1}{4}$, Lot 1, Block 1, Concho Addition to Concho Townsite	1888	2.3	Sandoval, J. M.
		NE $\frac{1}{4}$ NE $\frac{1}{4}$, Lots 4, 6, Block 1, Concho Addition to Concho Townsite	1888	1.7	Ortega, Clara C.
		NE $\frac{1}{4}$ NE $\frac{1}{4}$, Lot 12, Block 1, Concho Addition to Concho Townsite	1880	1.6	Sandoval, Demetrio
		NE $\frac{1}{4}$ NE $\frac{1}{4}$, Lot 16, Block 1, Concho Addition to Concho Townsite	1880	1.2	Padilla, Juan E.
		NE $\frac{1}{4}$ NE $\frac{1}{4}$, Lot 17, Block 1, Concho Addition to Concho Townsite	1880	1.5	Baca, Antonio
		NW $\frac{1}{4}$ NE $\frac{1}{4}$, Lots 3, 4, Block 2, Concho Addition to Concho Townsite	1918	4.4	Ortega, Mrs. Luberta
		NW $\frac{1}{4}$ NE $\frac{1}{4}$, Lot 7, Block 2, Concho Addition to Concho Townsite	1882	3.6	Candelaria, M. A.
		NW $\frac{1}{4}$ NE $\frac{1}{4}$, Lot 10, Block 2, Concho Addition to Concho Townsite	1883	2.8	Sandoval, Vidal
		NW $\frac{1}{4}$ NE $\frac{1}{4}$, Lot 11, Block 2, Concho Addition to Concho Townsite	1918	2.2	Ortega, Mrs. Luberta
		NW $\frac{1}{4}$ NE $\frac{1}{4}$, Lot 12, Block 2, Concho Addition to Concho Townsite	1880	2.0	Martinez, Carmel
		NW $\frac{1}{4}$ NE $\frac{1}{4}$, Lot 13, Block 2, Concho Addition to Concho Townsite	1883	2.5	Sandoval, Vidal
		SE $\frac{1}{4}$ NE $\frac{1}{4}$, Lot 1, Block 3, Concho Addition to Concho Townsite	1880	2.7	Candelaria, Fermín
		SE $\frac{1}{4}$ NE $\frac{1}{4}$, Lots 2, 3, 4, Block 3, Concho Addition to Concho Townsite	1898	8.9	Garcia, Trancito
		SE $\frac{1}{4}$ NE $\frac{1}{4}$, Lots 8, 9, Block 3, Concho Addition to Concho Townsite	1882	4.0	Candelaria, M. A.
		SE $\frac{1}{4}$ NE $\frac{1}{4}$, Lot 10, Block 3, Concho Addition to Concho Townsite	1883	4.0	Candelaria, P. B.
		SE $\frac{1}{4}$ NE $\frac{1}{4}$, Lot 13, and W $\frac{1}{2}$ of Lot 14, Block 3, Concho Addition to Concho Townsite	1883	8.4	Candelaria, Santos

N R-3 320.

1 24 22

DESCRIPTION

YEAR ACRES

NAME

DESCRIPTION	YEAR	ACRES	NAME
in SW part	1880	24.8	Condalaris, M. A.
in SW corner	1880	8.0	Martinez, Evaristo
in SW corner	1880	1.1	Martinez, Evaristo
in SW corner	1880	12.7	Ortega, Anna Maria
in SW corner	1880	19.0	Ramirez, Candido
in SW corner	1880	1.7	Ramirez, J. P.
in SW corner	1880	4.0	Martinez, Evaristo
in SW corner	1880	12.0	Ortega, Anna Maria
in SW corner	1880	8.1	Ramirez, Candido
in SW corner	1880	4.1	Ramirez, J. P.
in SW part	1880	21.8	Condalaris, M. A.
in SW part	1880	6.8	Ramirez, Candido
in SW part	1880	8.2	Martinez, Evaristo
in SW part	1880	24.8	Condalaris, M. A.
in SW part	1880	7.7	Ortega, Anna Maria
in SW corner	1880	4.2	Ortega, Anna Maria

TOTAL ACRES.....2,076.8

10-

8

5

18.6

ORDER OF DETERMINATION

WHEREFORE, IT IS ORDERED, That the various claimants herein and their successors in interest be, and they are hereby, entitled to divert and to have diverted from the waters flowing from Concho Spring and in Concho Creek, in Apache County, Arizona, to and upon such land owned or possessed by them, as their rights may appear in the foregoing Findings of Fact, for beneficial use upon such land, such amount of water as may be necessary and proper for economical and successful irrigation and cultivation of such land, in area and extent, and in duration, and according to the relative rights of priority of appropriation, and in the amount, manner and form as shown, set forth and determined in the foregoing Findings of Fact of this date, and the tables annexed thereto, which Findings of Fact and accompanying tables are hereby made a part of, and are to be considered as incorporated in, this Determination, and to which reference is hereby made for exact and particular description and provision.

AND IT IS FURTHER ORDERED, That this Order of Determination, and the provisions of the Findings of Fact herein, shall become effective on and after the 9th day of November, 1928.

(SEAL)

FRANK P. TROTT
STATE WATER COMMISSIONER.

STATE OF ARIZONA,)
County of Maricopa.) ss.

This is to certify that the foregoing is a full, true and correct copy of the Findings of Fact and Order of Determination in the Matter of the Determination of the Relative Rights to the use of the Waters of Concho Springs and Concho Creek, in Apache County, Arizona, as the same appears on file and of record in the Office of the State Water Commissioner.

IN WITNESS WHEREOF I have hereunto set my hand and affixed the official Seal of the Water Commissioner of the State of Arizona, this 4th day of December, A. D. 1928.

Frank A. Brett
STATE WATER COMMISSIONER



NO. _____ DOCKETED

FILED *December 8, 1928*

AT *7* O'CLOCK *P.M.*

Eugene C. Magle
CLERK

STATE OF ARIZONA

Corporation Commission



To all to Whom these Presents shall Come, Greeting;

I, CHARLES D. HADLEY, SECRETARY OF THE ARIZONA CORPORATION COMMISSION, DO HEREBY CERTIFY THAT the annexed is a true and complete copy of the ARTICLES OF INCORPORATION of CONCHO WATER COMPANY

which were filed in the office of the Arizona Corporation Commission on the 12th day of September, 1947, as provided by Law No. AMENDMENT have been filed thereto.

IN WITNESS WHEREOF, I HAVE HEREUNTO SET MY HAND AND AFFIXED THE OFFICIAL SEAL OF THE ARIZONA CORPORATION COMMISSION, AT THE CAPITOL, IN THE CITY OF PHOENIX, THIS 16th DAY OF October A. D. 1969

Charles D. Hadley
BY SECRETARY

ASSISTANT SECRETARY

Appointment of Agent

Know All Men By These Presents: That GONCHO WATER COMPANY,

-----, a corporation organized under the
law of Arizona, does hereby appoint EARL PLATT

of St. Johns, Arizona, -----, who has been a bona fide resident of Arizona for at least three years, its lawful agent in and for the State of Arizona for and in behalf of said Company, to accept and acknowledge service of, and upon who may be served, all necessary process or processes in any action, suit or proceeding that may be had or brought against the said Company in any of the Courts of said State of Arizona, such service of process or notice, or the acceptance thereof by said agent endorsed thereon, to have the same force and effect as if served upon the President and Secretary of said Company, the said Corporation hereby revoking any appointment of agent heretofore made by it for the purposes designated.

In Witness Whereof, the said corporation has caused these presents to be signed by its President, and attested by its Secretary, at Goncho,-----
in the State of Arizona,----- this 26th-----
day of August,-----, 1947-----

Dully A Thomas

President

By the President of the GONCHO WATER COMPANY

Attest: *C. M. Chase*

Secretary

STATE OF ARIZONA

Corporation Commission



To all to Whom these Presents shall Come, Greeting:

I, CHARLES D. HADLEY, SECRETARY OF THE ARIZONA CORPORATION COMMISSION, DO HEREBY CERTIFY THAT the annexed is a true and complete copy of the ARTICLES OF INCORPORATION of CONCHO WATER COMPANY

which were filed in the office of the Arizona Corporation Commission on the 12th day of September, 1947, as provided by law. No AMENDMENTS have been filed thereto.

IN WITNESS WHEREOF, I HAVE HEREUNTO

SET MY HAND AND AFFIXED THE OFFICIAL SEAL OF THE ARIZONA CORPORATION COMMISSION, AT THE CAPITOL, IN THE CITY OF PHOENIX, THIS 16th DAY OF October A. D. 1969

Charles D. Hadley
BY SECRETARY,

ASSISTANT SECRETARY

ARTICLES OF INCORPORATION
OF
CONCHO WATER COMPANY

KNOW ALL MEN BY THESE PRESENTS:

That we, the undersigned, have this day voluntarily associated ourselves together for the purpose of forming a corporation under and by virtue of the laws of the State of Arizona, and in accordance with the laws of said state do hereby adopt the following ARTICLES OF INCORPORATION:

ARTICLE I.

The names of the persons forming this corporation are:
TULLY THOMAS, ROMAN CANDELARIA and C. F. McGUIRE.

ARTICLE II.

The name of this corporation is and shall be "CONCHO WATER COMPANY", and its principal place for the transaction of business shall be the town of Concho, in Apache County, Arizona.

ARTICLE III.

Section 1: The general nature of the business to be transacted by this corporation, and the object and purposes for the organization of this corporation, are as follows, to-wit: To acquire, construct and maintain an irrigation system, consisting of suitable canals, reservoirs, ditches, water gates, sluices and all other constructions and devices necessary for preserving, conveying and distributing the waters of Concho Springs, Concho Creek and Concho Reservoir to its stockholders, and to any other persons entitled thereto, according to law, and according to that certain Judgment and Decree entered in the Superior Court of the State of Arizona, in and for the County of Apache, on the 20th day of January, 1930, being Civil Cause No. 1521, and entitled: "In the Matter of the Determination of the Relative Rights to the Use of the Waters of Concho Springs and Concho Creek in Apache County, Arizona", for irrigation,

stock watering, domestic, power generation and municipal purposes.

Said corporation shall have power to acquire by lease, purchase, condemnation, or otherwise, such real property, easements, rights-of-way, water rights and any and all personal property which may be necessary or convenient to its corporate objects; to exchange the capital stock of this corporation for rights, privileges, easements, franchises, labor or services necessary or advantageous to its corporate objects; and to exchange the capital stock for capital stock of other corporations similarly engaged in the storing, conserving and distribution of water to its stockholders; to borrow money and to secure the payment of the same by mortgages or liens upon the property of the corporation. None of the objects and purposes above mentioned shall be considered in limitation or derogation of the general rights conferred by law upon corporations of this character; but this corporation shall have all the rights, benefits and privileges by law conferred upon corporations of like character, whether or not the same have been herein specifically set forth and described.

Section 2: The lands which are to be irrigated, as aforesaid, and the owners of said land to which the waters of Concho Springs, Concho Creek and Concho Reservoir are to be delivered, according to these Articles of Incorporation, shall be and is the land situated in Townships 12 and 13 North, Range 26 East of the Gila and Salt River Base & Meridian, Apache County, Arizona; and being primarily the same lands set out and adjudicated as the lands on which the water rights are decreed in that certain Judgment in the Superior Court of the State of Arizona, in and for the County of Apache, dated January 20, 1930, and being Civil Cause No. 1521 in said court, and being designated "In the Matter of the Determination of the Relative Rights to the Use of the Waters of Concho Springs and Concho Creek in Apache County, Arizona"; together with any other lands to which the decreed water rights of said Concho Springs, Concho Creek and Concho Reservoir may have legally been transferred and

become appurtenant thereto.

ARTICLE IV.

Section 1: The capital stock of the corporation shall be One Thousand Seventy-four and Three tenths (1074.3) shares, which said shares shall become appurtenant one share to each acre, or a fractional share to each fractional acre of the land hereinbefore generally referred to, and particularly set forth and described in "Table No. 2", attached to and made a part and parcel of that certain Judgment entered in the Superior Court of the State of Arizona, in and for the County of Apache, dated January 20, 1930, and being Civil Cause No. 1521 in said court, and being designated: "In the Matter of the Determination of the Relative Rights to the Use of the Waters of Concho Springs and Concho Creek in Apache County, Arizona"; together with any other lands to which said decreed rights aforementioned may have been legally transferred and become appurtenant thereto. All of said shares shall be without par value and shall be fully paid.

Section 2: Only those persons who are owners of land subject to irrigation, as referred to and described by reference in Section 1 of this Article, may become the owners and holders of the shares of the capital stock of this corporation.

Section 3: The ownership of the shares of stock of this corporation shall carry as incident thereto the right to have delivered to them by the Corporation, for the irrigation of the lands to which said shares are appurtenant, 3-acre feet of water per acre per annum, so long as there is sufficient water available from said source for all of the acreage mentioned in Section 1 of this Article. In the event that there should be insufficient water for the furnishing of said total acreage with 3-acre feet per acre per annum, then and in that event, this corporation shall furnish 3-acre feet per acre per annum to the owners of the lands set forth in "Table No. 2" of said Civil Cause No. 1521, in the order of the dates of appropriation therein set forth, serving the oldest right or rights first, and continuing to serve each succeeding right, so far as said water will reach.

Section 4: The records of the corporation and each and every Certificate of Stock or other evidence of ownership of shares of stock in the corporation when issued shall contain a description of the lands to be irrigated and to which the aforesaid rights and shares shall be perpetually appurtenant; and thereafter all rights from whatever source or whatever manner of acquisition, to the use of water for the irrigation of said lands, shall forever be appurtenant to said lands, together with said shares of stock, and all rights and interest represented thereby, unless such rights shall have been forfeited by operation of law or by the voluntary abandonment thereof, or by deed, grant or other instrument, or by non-use for the time prescribed by law, but no such abandonment shall be for the benefit of any person designated by such share-holder, directly or indirectly, or to his use; nor shall such abandonment confer any right whatever upon the holder of any grant, release, waiver or declaration of abandonment; provided, however, that if for any reason it shall at any time become impracticable to beneficially use water for the irrigation of the lands to which the right to use of the same is appurtenant, said right may be severed from said land and transferred and become appurtenant to other lands to which the shares of stock of this corporation shall thereafter and thereby become appurtenant to, and in conformity with the provisions of law in such cases made and provided. Upon proper petition duly filed and presented, pursuant to law, for leave to make such a transfer, and upon proper order made authorizing such transfer, a new Certificate of Stock shall be issued by the proper officers of this corporation, upon the surrender of the old certificate appurtenant to the land from which the water right is transferred. Said new certificate shall contain a description of the land to be irrigated and to which said Certificate of Stock, and all rights and privileges incident thereto, shall thereafter become appurtenant.

Section 5: Every transfer of the title to any land to which said water rights and stock are so appurtenant, whether by grant or by operation of law, shall operate, whether or not it be so expressed in the grant or other means of transfer, as a transfer of all rights to the use of water for irrigation of said land, and all rights arising from or incident to the ownership of such stock to the grantee and his successors in title to such land, and upon presentation to the proper officer of this corporation proof of the transfer of said land to which such water rights and stock is appurtenant, such stock shall be transferred upon the books of the corporation to the successor in title to the saidlands.

Section 6: Any transfer or attempted transfer of any of the shares of the stock of this corporation made or suffered by the owner thereof, unless simultaneously a transfer of land to which it is appurtenant is made or suffered shall be of no force or effect whatever for any purpose, and shall confer no rights of any kind whatever on the person or persons to whom such transfer may have been made.

Section 7: The term of existence of this corporation shall commence on the date of the filing of these Articles of Incorporation for record with the Corporation Commission of the State of Arizona, and the issuance of authority to transact business, and shall continue thereafter for a period of twenty-five (25) years.

ARTICLE V.

Section 1: The management of this corporation shall be vested in a Board of Directors of not less than three (3) nor more than five (5), as may be fixed by the By-laws of this Corporation. The Board of Directors shall be elected annually at a meeting of the stockholders, to be held at Concho, Apache County, Arizona, on the first Saturday in the month of March, at the hour of 5:00 o'clock p.m. Until the first annual election, and until their successors are elected and qualified, the Board of Directors of said corporation shall be comprised of the following

persons: TULLY THOMAS, ROMAN CANDELARIA and E. C. McGUIRE.

Section 2: The annual meeting of the Board of Directors shall be held immediately following the annual meeting of the stockholders and at the same place. Executive officers of this corporation shall be: A President, Vice-president and Secretary and Treasurer. Said officers shall be elected annually from among their own body at the annual meeting by the Board of Directors. Until the first annual election, and until their successors are elected and qualified, the executive officers of this corporation shall be the following persons:

President, TULLY THOMAS,
Vice-president, ROMAN CANDELARIA,
Secretary-Treasurer, C. F. McGUIRE.

The Board of Directors shall have power to fill any vacancies in the Board of Directors or any other office of the Corporation.

Section 3: The salaries or other compensation of the Directors and officers of the Corporation shall be fixed by the Board of Directors at their annual meetings.

ARTICLE VI.

In furtherance, and not in limitation, of the powers conferred by law, the Board of Directors are expressly authorized:

Section 1: To make, alter, amend or repeal the By-laws of the Corporation.

Section 2: To fill any vacancies occurring in the Board of Directors or in any other office of the Corporation.

Section 3: To levy and collect all needful and necessary assessments and charges for service against the stockholders of this Corporation, and to enforce the same pursuant to the provisions of these Articles of Incorporation.

Section 4: To make all needful rules and regulations for the equitable, economic and proper use and distribution of the waters of Concho Springs, Concho Creek and Concho Reservoir, and to pro-rate the same

among the stockholders of this Corporation in accordance with the law and the provisions of these Articles.

ARTICLE VII.

Section 1: The revenue necessary for the accomplishment of the purposes as outlined in these Articles of Incorporation shall be derived as follows:

FIRST: From income arising from the sale, lease or otherwise furnishing of electric or other power or power privileges, and from the delivery of water for irrigation and municipal purposes.

SECOND: From Assessments made against the stock and stockholders of this Corporation so far as they may be from time to time necessary for cost of construction, employment, enlargement, repair, operation and maintenance of the irrigation system and other works of this Corporation.

Section 2: The Board of Directors shall, at its annual meeting on the first Saturday in March of each year, or at such other time annually as may be fixed by the By-laws, determine the probable costs of care, operation, maintenance, repair and enlargement of the irrigation system of the Corporation for the next ensuing irrigation season, including therein any deficits otherwise unprovided for, and shall also at the same time estimate the probable net income of the Corporation from all sources other than that which may be derived from the delivery of water to its shareholders, if any. From such estimate costs there shall be deducted the estimate net income, and upon this difference shall be computed the charge to be made to shareholders for the service of delivering irrigation water for said year. The total balance, after deducting the amount estimated to be received from all sources other than that which may be derived from the service of delivering water to its shareholders, shall be obtained by an assessment upon each share of the Corporation stock, as the same may bear to the whole amount necessary to be raised

for operation for the ensuing year. Such assessment shall become due and payable on or before the 15th day of April next ensuing the levy, or at such other time or times as may be fixed in the By-laws. The assessment against said stock shall be paid in advance of delivery of any water, and the Board of Directors shall instruct its officers, agents and employees to refuse to deliver any water until said assessment is paid.

Section 3: Assessments against the stock of this Corporation, from time to time as they are made and levied and until they are paid or otherwise discharged, shall be and remain a lien on the land of the shareholders against which they are levied, and to which said shares of stock are appurtenant. The manner of fixing the lien and enforcing the same shall be prescribed in the By-laws. In addition to such provisions, the Corporation may enforce the payment of assessments by suit therefor against the owner of the shares in a court of competent jurisdiction.

Section 4: The Board of Directors shall each year determine whether or not it shall deliver water to the owners of land having water rights appurtenant thereto, who are not shareholders of this Corporation, and shall fix and determine the charges to be paid by said land owners.

ARTICLE VIII.

The highest amount of indebtedness or liability to which this Corporation may at any time subject itself is Twenty-five Thousand (\$25,000.00) Dollars, and the private property of the stockholders thereof shall never be liable for the debts of the Corporation.

IN WITNESS WHEREOF we have hereunto set our hands and seals this 5th day of Aug, A. D., 1947.

Tully H. Thomas
Roman Landlaria
E. M. Quire

STATE OF ARIZONA,)
 : ss.
County of Apache.)

Before me, Earl Platt, a Notary Public in and for the County of Apache, State of Arizona, on this day personally appeared TULLY THOMAS, ROMAN CANDELARIA and ~~E. C. MCGUIRE~~, known to me to be the persons whose names are subscribed to the foregoing Articles of Incorporation of Concho Water Company, and acknowledged to me that they executed the same as incorporators of said Corporation, and for the purpose and consideration therein expressed.

Given under my hand and seal of office this 6th day of Aug, 1947.

Notary Public.

(SEAL)

My commission expires:

March 14, 1951.

STATE OF ARIZONA)
 : ss.
County of Apache)

Before me, Julius W. Becker, a Notary Public in and for the County of Apache, State of Arizona, on this day personally appeared C. F. MCGUIRE, known to me to be the person whose name is subscribed to the foregoing Articles of Incorporation of Concho Water Company, and acknowledged to me that he executed the same as incorporator of said Corporation, and for the purpose and consideration therein expressed.

Given under my hand and seal of office this 5th day of August, 1947.

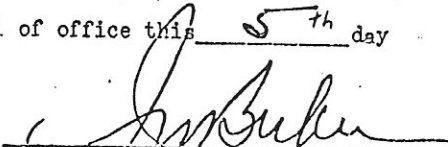
Notary Public

(SEAL)

My commission expires:

Jan. 16 - 1948.

Certificate of Inc.)
License

Signed by

W. W. Murphy
Pres. W. Murphy

Issued

8-22-47

Chairman

Secretary

Asst. Secy.

405-62

ARIZONA CORPORATION COMMISSION
INCORPORATING DIVISION
FILED
SEP 12 1947

NON-PROFIT

Also at request of
Carl Platt

Whose address is *Ad. Murray, at - Law,
St. James, Arizona*

MEH. D. [unclear]

By *C. M. Donald*

APR 11 1934

CANTONMENT

IN THE SUPERIOR COURT OF THE STATE OF ARIZONA, IN AND FOR THE COUNTY OF APACHE.

IN THE MATTER OF THE DETERMINATION

of

THE PRIVATE RIGHTS TO THE USE OF THE WATERS OF CONCHO SPRINGS AND CONCHO CREEK IN APACHE COUNTY,

NO. 1521 DOCKETED [] FILED January 24, 1930 A. Eugene Magyle P.C.M.

JUDGMENT AND DECREE.

The cause above entitled coming on regularly for hearing in the above entitled Court, before the Hon. A. S. Gibbons, Judge of the Superior Court of the County of Apache, State of Arizona, on the 20th. of January, 1930. The Water Commissioner being represented by his engineer, Earl H. Parker. The record showing that each of the claimants or owners under the said Concho Springs and Concho Creek had been served by registered mail with a copy of the order setting the hearing and determination of the use of the waters of said springs and creek on the above date; and, NO LAKE ?

WHEREAS, the above entitled matter was heard heretofore before the Honorable Frank P. Trott, Water Commissioner, for the State of Arizona, on Monday, the 14th. day of May, 1928 in the M. A. Candalaria Store, at and in Concho, Apache County, Arizona; and,

WHEREAS, the said Water Commissioner heard all the evidence of the interested parties, and had said evidence taken down in shorthand and typewritten and filed with the Clerk of this Court; and,

WHEREAS, the said Water Commissioner did make findings of fact from said evidence, and in accordance with said findings of fact did make awards to the various interested parties of said Concho Springs and Concho Creek and did file the same with the Clerk of this Court; and,

WHEREAS, when the matter came on for final hearing in this Court, none of the claimants of the waters of the Concho Springs and Concho Creek, appeared and filed exceptions to the findings and awards made by the said Water Commissioner and filed as aforesaid;

IT WAS ORDERED, ADJUDGED AND DECREED, that the said findings of fact and awards of the said Water Commissioner filed with the Clerk of this Court as aforesaid be in all respects approved and confirmed, and that the same be and remain in full force and effect until the further judgment or order of this Court, changing or modifying the same, in the manner and as allowed by law, and,

IT IS FURTHER ORDERED, ADJUDGED AND DECREED, that all orders and awards of the said Water Commissioner, on file in this Court, and by him not heretofore vacated, be, and the same shall remain in full force and effect until the further judgment or order of this Court, and,

NOW, THEREFORE, IT IS ORDERED, ADJUDGED AND DECREED, that the said findings and awards of the said Water Commissioner as filed with the Clerk of this Court as aforesaid be in all respects approved and confirmed, and the same be and remain in full force and effect until the further judgment and order of this Court, changing or modifying the same, in accordance with and in the manner allowed by law, and,

Done in Open Court this twentieth day of January, 1930.

Recorded in Judgment Book No. 3,
at pages 469 and 470, thereof, on
the 24th. day of January, 1930.

A. S. GIBBONS
JUDGE, SUPERIOR COURT.

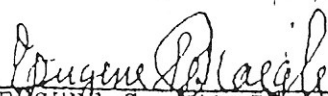
y 
EUGENE C. NAGLE, Clerk of the
Superior Court of the County
of Apache, State of Arizona.

CERTIFIED COPY

NO. _____ DOCKETED
FILED December 8, 1928
AT 9 O'CLOCK A.
Eugene Orzogh
CLERK

BEFORE THE STATE WATER COMMISSIONER

OF ARIZONA.

IN THE MATTER

of the
Determination of the Relative Rights
to the Use of the Waters of Concho
Springs and Concho Creek in Apache
County, Arizona.

FINDINGS OF FACT

and

ORDER OF DETERMINATION.

CERTIFIED COPY

DOCKETED

FD Dec. 8, 1928

9 O'CLOCK P.M.

BEFORE THE STATE WATER COMMISSIONER OF ARIZONA.

CLERK

IN THE MATTER

of the

Determination of the Relative Rights
to the Use of the Waters of Concho
Springs and Concho Creek in Apache
County, Arizona.

FINDINGS OF FACT

and

ORDER OF DETERMINATION.

Now, on this, the 3rd day of November, 1928, the above entitled matter having been regularly initiated upon petition of E. B. Candelaria, Anna M. Ortega, Clara C. Miraval, Santos Candelaria, Juan Candelaria, Evaristo Martinez, Clara C. Ortega, E. D. Ortega, Candido Sandoval, J. M. Sandoval, J. P. Sandoval, Lorenzo Baca, Ramon Ortiz, Manuel Gallego, and Trancito Garcia, all of Concho, Arizona, and the facts and conditions having been investigated by the Commissioner and found to justify a determination; notice having been given to all claimants that at a designated time and place the Commissioner would begin an investigation of the flow of the stream and ditches diverting water therefrom, and the land irrigated thereby, such notice stating that all claimants would be required to make proof of their claims when called upon by the Commissioner; full investigation having been made, and testimony and proof of all claimants and witnesses having been taken; and, upon completion of taking of testimony, notice having been given to all claimants that all of said evidence would be open to public inspection at a designated time and place, and all of said evidence having been open to public inspection at the place and for the time specified in said notice, and five days having elapsed and no contest having been filed, the Commissioner, being fully advised in the premises, makes and orders to be entered of record in his office his Findings of Fact and Order of Determination as follows:

FINDINGS OF FACT.

I.

That, on the twelfth day of March, 1927, there was filed in the office of the State Water Commissioner a petition signed by R. B. Candelaria, Anna M. Ortega, Clara C. Miraval, Santos Candelaria, Juan Candelaria, Evaristo Martinez, Clara C. Ortega, E. D. Ortega, Candido Sandoval, J. M. Sandoval, J. P. Sandoval, Lorenzo Baca, Ramon Ortiz, Manuel Gallegos and Trancito Garcia, praying for a Determination of the relative rights of the various claimants to the use of the waters of Concho Springs and Concho Creek; that the petitioners are owners of land within the State of Arizona, and are users of the waters of the said Concho Springs and Concho Creek; that, after due investigation, the Commissioner found the facts and conditions to be such as to justify making a Determination of said rights.

II.

Therefore, a Notice was prepared by the Commissioner, setting forth the day when he would begin an examination of the said spring and creek, and the ditches diverting water therefrom, and the day when, and the place where, he would begin the taking of testimony as to the relative rights of the various claimants to the use of the waters of said spring and stream; that said notice was published in two successive issues of the St. Johns Herald, a weekly newspaper of general circulation published in St. Johns, Apache County, Arizona, said issues being published on the 26th day of April and 3rd day of May, 1928, respectively, and the date of the last publication being more than thirty (30) days prior to the date fixed for the making of said examination of said spring and stream, and for the beginning of the taking of testimony by the Commissioner.

III.

That, on the 13th day of April, 1928, the Commissioner caused to be sent by registered mail to each person, owner, firm, corporation, or municipality, claiming a right to the use of the waters of said spring and

stream, insofar as said claimants, owners, firm, corporation, or municipality could be reasonably ascertained, a similar notice setting forth the date when the Commissioner would begin the examination of the spring and stream and the ditches diverting water therefrom, and the date when he would begin the taking of testimony as to the rights to the use of the waters of said spring and stream; that the Commissioner enclosed with said notice a blank form prepared by him, on which the claimants or owners, firm, corporation, or municipality themselves, or their duly authorized agent, should present in writing all the particulars necessary for the Determination of his, their or its right to the use of the waters of said stream as aforesaid; that due proof of the publication of said notice and the service of said notice by registered mail have been made and duly filed as a part of the record hereof.

IV.

That at the time specified in said notice the Commissioner did proceed to make an examination of said spring and stream and the ditches diverting water therefrom, and of the lands irrigated and susceptible of irrigation thereby; that observations and measurements were obtained; that the Commissioner caused to be made a survey of the said spring, stream, and ditches diverting water therefrom, and maps obtained from said survey have been filed, and are now on file and of record, in the office of the Commissioner as a part of the record hereof.

V.

That, at the time and place specified in said notice, to-wit: at M. A. Candelaria's Store, in Concho, Arizona, on Monday, the 14th day of May, 1928, at 9:00 o'clock A. M., a meeting was held for the purpose of taking testimony in support of claims of claimants; that thereafter there was filed with the Commissioner statement and proof of claimant by each and every owner, person, firm, corporation and municipality claiming a right to the use of the waters of said spring and creek as aforesaid, which statements and proof of claimants have been made a part of the record hereof.

VI.

That, upon the completion of the taking of testimony, the Commissioner did, thereafter, on the 30th day of June, 1928, give notice by registered mail to each of the various claimants to the use of the waters of said spring and creek as aforesaid, that all of the statements and proofs of claimants, and all oral evidence reduced to writing, and all documentary evidence submitted, together with all maps prepared at the request of the Commissioner, would be open to inspection by the various claimants at the time and place mentioned in said notice, to-wit: beginning on Monday, the 9th day of July, 1928, and ending on Saturday, the 11th day of August, 1928, (Sundays excepted) from 9:00 to 12:00 o'clock A. M. and from 2:00 to 5:00 o'clock P. M., at the Postoffice in Concho, Arizona.

That the Commissioner did, in accordance with said notice, keep said statements and proof of claimants, and oral evidence reduced to writint, and all documentary evidence submitted, together with the maps prepared at the request of the Commissioner, open to inspection, at the time and place designated in said notice, for a period of thirty (30) days, Sundays excepted.

That said notice also set forth that, should any claimant desire to contest the claim of right of any other claimant or claimants who have submitted their evidence to the Commissioner, such claimant should, within five (5) days after the expiration of the date fixed for closing the inspection mentioned in said notice, file with the Commissioner a statement in writing setting forth with certainty the grounds of the proposed contest, and the name of the owner, persons, firm, corporation, or municipality, whose claim of right he desired to contest.

VII.

That no contests were filed, either within the five-day limitation provided by law, nor thereafter.

VIII.

That, to successfully and properly irrigate land, a sufficient head

of water should be used; that the amount of water for the head will depend upon the acreage to be irrigated, the slope of the ground and the character and physical condition of the soil; that three (3) acre feet of water per annum, measured at the point of use, is sufficient to properly irrigate an acre of land of the character, at the altitude, and in the location of the claimants' land herein; that a continuous flow of water is not necessary on the land, but that a proper system of rotation, varying in time from Schedule three to fifteen days, according to the character of the soil and kind of crops grown, is found to be the most economical and satisfactory method of use.

IX.

That all claimants to the right to use of water for irrigation purposes, whose rights are determined herein, shall be entitled to the use of water for stock and domestic purposes; that the right to use such water is hereby confirmed and entitled the owner of such water right to divert and use such a quantity of water as is reasonably necessary for his household and stock use.

X.

That the rights to the use of water for irrigation purposes, as determined herein, are, and shall be, appurtenant to the lands herein described, and are limited and confirmed to the irrigation of such lands as are set forth and described herein; and the priorities herein confirmed confer no right to use the waters of said spring and creek, as aforesaid, on lands other than those specified herein as having rights appurtenant thereto, and each and every person, owner, firm, corporation, association or municipality shall be, and is hereby, prohibited, restrained and enjoined from diverting and using the waters of said stream on any other lands without first applying for and receiving a lawful permit from the State Water Commissioner so to do.

XI.

That in 1900, M. A. Candelaria built approximately one-half mile of

ditch for watering of 20,000 head of range stock, and in 1918, extended said ditch for a distance of approximately four miles, running through a small reservoir, with a capacity of four (4) acre feet, located in the Northwest Quarter of the Southwest Quarter of Section 24, Township 13 North, Range 25 East; thence into Mail Station Wash, which is used as a carrier for a distance of twelve miles; that said ditch and Wash are used for the entire distance for stockwatering purposes; that N. A. Candelaria is entitled to the use of such amount of water as is reasonably necessary and proper for the purpose of watering 20,000 head of range stock as aforesaid.

XII.

That the order of rights of the respective appropriators of the waters of said spring and stream as aforesaid, and the order in which they are entitled to divert and use the said waters shall be, and is, according to the date of the relative priorities as herein set forth and determined; and the first in order of time, according to the date of relative priority, shall be, and is, first in order of right; and that the same order of right shall obtain down to the last appropriation, and those having prior rights are entitled to divert and use the waters of said spring and stream, without let or hindrance, when necessary for beneficial use for irrigation of their respective lands, or other beneficial purposes for which a right is established and decreed herein, as against those having subsequent rights; and when the water is not required by the appropriator having a prior right to its use for the purpose for which said water is appropriated, he must and shall permit it to flow down said stream, or down the canal or ditch, from which he takes or diverts the same without let or hindrance; and those having subsequent rights are entitled to the use of such water and may divert the same to the extent of their rights of appropriation, according to the order of their priority; and at all times the water diverted shall be beneficially, economically and reasonably used without waste; and no rights are hereby confirmed to divert a greater quantity

of water than such appropriator can beneficially use for the purpose for which the water right is hereby established; and should there be surplus water, it shall be returned to the stream or canal from which the diversion was made, or delivered to another appropriator having and established right thereto. Nothing herein contained shall be construed so as to invalidate any agreements waiving priority of appropriation or use as between the parties to such agreement.

XIII.

That this Determination of Relative Rights to the use of the waters of Concho Spring and Concho Creek in Apache County, Arizona, is intended to, and does, include all rights existing on the 14th day of May, 1928.

XIV.

That the relative rights to the use of the waters of Concho Spring and Concho Creek, as herein determined, are set forth in the following tables arranged in tabulation form, first, by description of land, and second by year of priority, showing the name of the owner, person, firm, corporation or municipality in whom the right to the use of such water vests, together with the date of priority, a description of the land upon which the water is to be used, and the number of acres to which such appropriation is to be applied, and to which said use is limited, to-wit:

TABLE NO. 2.

TABULATION GIVING YEAR OF APPROPRIATION OF WATER,
WITH DESCRIPTION OF LAND BY TOWNSHIPS, RANGES
AND SECTIONS, WITH ACREAGE AND OWNER OF
LAND.

YEAR 1874

T-R	R-E	SEC.	DESCRIPTION	ACRES	NAME
12	26	4	NW $\frac{1}{4}$, Lot 23, Block 1, Concho Townsite	1.0	Martinez, Evaristo
			NW $\frac{1}{4}$, W part of Lot 23, Lots 33, 34, Block 1, Concho Townsite	3.9	Ortega, Clara C. BB-578,
			NW $\frac{1}{4}$, Lots 37, 38, and W part Lot 39, and Lots 41, 42, 43, 44, 45, 46, Block 1, Concho Townsite	9.9	Ortega, Clara C. BB-578,

See
Deed A

YEAR 1878

12	26	5	SW $\frac{1}{4}$, Lot 1, Block 25, Sunshine Addition to Concho Townsite	1.0	Garcia, Transitio
			SW $\frac{1}{4}$, Lots 1, 2, Block 26, Sunshine Addition to Concho Townsite	2.6	Garcia, Transitio
		8	NW $\frac{1}{4}$ NE $\frac{1}{4}$, in N part	10.0	Candelaria, Anna

TO BE ASSIGNED
AT A
LATER
DATE

YEAR 1879

12	26	4	NW $\frac{1}{4}$, Lots 35, 36, Block 1, Concho Townsite	1.1	Candelaria, P. B.
----	----	---	--	-----	-------------------

YEAR 1880

12	26	4	NW $\frac{1}{4}$, Lot 1, except SE corner, and Lots 2, 3, 4, Block 1, Concho Townsite	5.4	Ortega, E. D.
			NW $\frac{1}{4}$, Lots 5, 6, 7, Block 1, Concho Townsite	3.1	Candelaria, N. A.
			NW $\frac{1}{4}$, Lots 9, 10, 11, and NW corner of Lot 12, and W part of Lot 13, Block 1, Concho Townsite	4.4	Ortega, E. D.
			NW $\frac{1}{4}$, Lot 21, Block 1, Concho Townsite	1.4	Ortega, E. D.
			NW $\frac{1}{4}$, Lots 24, 25, Block 1, Concho Townsite	2.3	Ortega, E. D.
			NW $\frac{1}{4}$, Lots 49, 50, 51, Block 1, Concho Townsite	3.2	Candelaria, Mrs. Ambrosi
			NW $\frac{1}{4}$, Lot 53, and W part of Lot 54, and W part of Lot 57, and Lot 58, Block 1, Concho Townsite	3.2	Candelaria, Mrs. Ambrosi
			NW $\frac{1}{4}$, NW corner of Lot 57, and Lot 68 except the SE corner of, Block 1, Concho Townsite	1.0	Candelaria, N. A.
			NW $\frac{1}{4}$, W $\frac{1}{2}$ of Lot 3, and Lots 4, 5, and W $\frac{1}{2}$ of Lot 6, Block 2, Concho Townsite	2.7	Ortega, E. D.
			NW $\frac{1}{4}$, Lot 12, Block 2, Concho Townsite	0.3	Padilla, Ramon
			NW $\frac{1}{4}$, Lot 14, Block 2, Concho Townsite	1.1	Ortega, Mrs. Inberta
			NW $\frac{1}{4}$, Lot 2, Block 4, Concho Townsite	0.7	Candelaria, Mrs. Ambrosi

See
Deed's
C & D
Parcel #1

BB-581
BB-581

BB581 -

YEAR 1880 (cont)

T-N R-E SEC.	DESCRIPTION	ACRES	NAME
12 26 5	SE $\frac{1}{4}$, Block 18, except Lot 2 of, Sunshine Addition	13.3	Candelaria, Santos
	SE $\frac{1}{4}$, Lot 2, Block 20, Sunshine Addition to Concho Townsite	9.5	Candelaria, R. B.
	SE $\frac{1}{4}$, Lot 3, Block 20, Sunshine Addition to Concho Townsite	7.8	Miraval, Clara C.
	SE $\frac{1}{4}$, Lot 4, Block 20, Sunshine Addition to Concho Townsite	3.6	Candelaria, M. A.
13 26 32	NE $\frac{1}{4}$ SW $\frac{1}{4}$, in SE part	26.6	Candelaria, M. A.
	SE $\frac{1}{4}$ SW $\frac{1}{4}$, except W part	31.0	Candelaria, M. A.
	SW $\frac{1}{4}$ SE $\frac{1}{4}$, in W part	24.0	Candelaria, M. A.

YEAR 1888

12 26 4	NW $\frac{1}{4}$, Lot 0, and W part of Lot 9, Block 4, Concho Townsite	1.4	Candelaria, Mrs. Juan
	NW $\frac{1}{4}$, Lot 14, except NE corner of, and Lot 15, Block 4, Concho Townsite	2.0	Candelaria, Mrs. Juan
	5 NW $\frac{1}{4}$ NE $\frac{1}{4}$, Lot 7, Block 2, Concho Addition to Concho Townsite	3.6	Candelaria, M. A.
	SE $\frac{1}{4}$ NE $\frac{1}{4}$, Lots 8, 9, Block 3, Concho Addition to Concho Townsite	4.0	Candelaria, M. A.
	SW $\frac{1}{4}$, Lot 1, Block 10, Sunshine Addition to Concho Townsite	9.4	McBride, Mrs. L. K.

YEAR 1883

12 26 4	NW $\frac{1}{4}$, Lot 8, Block 1, Concho Townsite	1.3	Ortega, Anna Maria
	NE $\frac{1}{4}$, W part of Lot 16, and Lots 17, 18, 19, 20, Block 1, Concho Townsite	5.6	Candelaria, R. B.
	NW $\frac{1}{4}$, Lot 22, Block 1, Concho Townsite	0.9	Ortega, Anna Maria
	NW $\frac{1}{4}$, Lots 26, 27, 28, 29, and W part of Lot 30, Block 1, Concho Townsite	5.5	Candelaria, R. B.
	NE $\frac{1}{4}$, E $\frac{1}{2}$ of Lot 45, Block 1, Concho Townsite	0.8	Candelaria, Santos
	SE $\frac{1}{4}$ of Lot 46, Block 1, Concho Townsite	0.7	Candelaria, R. B.
	NW $\frac{1}{4}$, Lot 52, Block 1, Concho Townsite	1.6	Candelaria, R. B.
	NW $\frac{1}{4}$, Lot 59, and W part of Lot 60, Block 1, Concho Townsite	1.4	Candelaria, R. B.
	NW $\frac{1}{4}$, Lots 1, 2, and E $\frac{1}{2}$ of Lot 3, Block 2, Concho Townsite	2.4	Candelaria, R. B.
	NW $\frac{1}{4}$, Lots 7, 8, 9, 10, 11, Block 2, Concho Townsite	6.6	Candelaria, R. B.
	NW $\frac{1}{4}$, Lots 3, 4, Block 4, Concho Townsite	1.8	Candelaria, Santos
	NW $\frac{1}{4}$, Lot 7, Block 4, Concho Townsite	1.3	Candelaria, Santos
	NW $\frac{1}{4}$, N part of Lot 9, and Lots 10, 11, and W part of Lot 12, Block 4, Concho Townsite	3.3	Candelaria, Santos
	NW $\frac{1}{4}$, S part of Lot 12, and S part of Lot 13, Block 4, Concho Townsite	1.6	Candelaria, R. B.
	NW $\frac{1}{4}$, N part of Lot 13, and NE corner of Lot 14, Block 4, Concho Townsite	0.5	Candelaria, Santos
	NW $\frac{1}{4}$, Lots 16, 17, 18, 19, 20, 21, 22, 23, Block 4, Concho Townsite	8.8	Candelaria, M. A.
	NW $\frac{1}{4}$, Lot 24, Block 4, Concho Townsite	2.1	Archie, Julian
	NW $\frac{1}{4}$, Lots 25, 26, Block 4, Concho Townsite	2.0	Candelaria, R. B.

See Deal E

See Deal B parcel number 1

BB-598

BB-575

BB-575

30

YEAR 1883 (cont)

T-X	R-R	SEC.	DESCRIPTION	ACRES	NAME
12	26	5	NE $\frac{1}{2}$ NE $\frac{1}{4}$, Lot 10, Block 2, Concho Addition to Concho Townsite	2.8	Sandoval, Vidal
			NE $\frac{1}{2}$ NE $\frac{1}{4}$, Lot 15, Block 2, Concho Addition to Concho Townsite	2.5	Sandoval, Vidal
			SE $\frac{1}{2}$ NE $\frac{1}{4}$, Lot 10, Block 2, Concho Addition to Concho Townsite	4.0	Gandelaria, P. B.
		*	SW $\frac{1}{2}$ NE $\frac{1}{4}$, Lot 15, and W $\frac{1}{2}$ of Lot 14, Block 2, Concho Addition to Concho Townsite	8.4	Gandelaria, Santos
			SW $\frac{1}{2}$, Lots 3, 4, Block 26, Sunshine Addition to Concho Townsite	2.8	Wagner, Alex B.
			SW $\frac{1}{2}$, Lots 2, 3, Block 26, Sunshine Addition to Concho Townsite	1.8	Wagner, Alex B.
			SW $\frac{1}{2}$, Lots 1, 2, Block 29, Sunshine Addition to Concho Townsite	1.6	Wagner, Alex B.
		8	NE $\frac{1}{2}$ NE $\frac{1}{4}$, except center part	18.0	Gandelaria, M. A.
15	26	32	NE $\frac{1}{2}$ SW $\frac{1}{4}$, in S middle part	12.7	Ortega, Anna Maria
			SW $\frac{1}{2}$ SW $\frac{1}{4}$, in W part	23.8	Ortega, Anna Maria
			SW $\frac{1}{2}$ SE $\frac{1}{4}$, in SE part	7.7	Ortega, Anna Maria
			SE $\frac{1}{2}$ SE $\frac{1}{4}$, in SW corner	4.2	Ortega, Anna Maria

YEAR 1886

12	26	4	NE $\frac{1}{2}$, Lot 15, Block 2, Concho Townsite	1.8	Baca, Lorenzo
		5	SE $\frac{1}{2}$, Block 11, Sunshine Addition to Concho Townsite	4.8	Salz, Mrs. H. O.
			SW $\frac{1}{2}$, Lot 2, Block 26, Sunshine Addition to Concho Townsite	1.4	Salz, Mrs. H. O.
			SE $\frac{1}{2}$, Block 19, except SE corner of, Sunshine Add.	50.0	Gandelaria, Mary BB-605
			SE $\frac{1}{2}$, Lot 1, Block 29, Sunshine Addition to Concho Townsite	16.2	Gallegos, Manuel

See Deeds C-10 Parcel 2 (15.0 SHARES)

YEAR 1888

12	26	5	NE $\frac{1}{2}$ NE $\frac{1}{4}$, Lot 1, Block 1, Concho Addition to Concho Townsite	2.3	Sandoval, J. M.
			NE $\frac{1}{2}$ NE $\frac{1}{4}$, Lots 4, 6, Block 1, Concho Addition to Concho Townsite	1.7	Ortega, Clara O.
			SW $\frac{1}{2}$, Block 21, Sunshine Addition to Concho Townsite	8.2	Gallegos, Manuel
13,	26	33	NE $\frac{1}{2}$ SW $\frac{1}{4}$, in SW corner	2.8	Martinez, Evaristo
			NE $\frac{1}{2}$ SW $\frac{1}{4}$, in SE corner	1.1	Martinez, Evaristo
			NE $\frac{1}{2}$ SW $\frac{1}{4}$, in SW part of NE $\frac{1}{2}$	10.0	Sandoval, Candido
			NE $\frac{1}{2}$ SW $\frac{1}{4}$, in SE part	1.7	Sandoval, J. P.
			SW $\frac{1}{2}$ SW $\frac{1}{4}$, on E side	4.0	Martinez, Evaristo
			SW $\frac{1}{2}$ SW $\frac{1}{4}$, in W part of NE $\frac{1}{2}$	8.1	Sandoval, Candido
			SW $\frac{1}{2}$ SW $\frac{1}{4}$, in E part	4.1	Sandoval, J. P.
			SE $\frac{1}{2}$ SW $\frac{1}{4}$, in SW corner	0.8	Sandoval, Candido
			SE $\frac{1}{2}$ SW $\frac{1}{4}$, on W side	8.3	Martinez, Evaristo

YEAR 1890

12	26	5	SW $\frac{1}{2}$ NE $\frac{1}{4}$, Lot 11, Block 1, Gallegos Addition to Concho Townsite	2.0	Gandelaria, M. A.
			SW $\frac{1}{2}$ NE $\frac{1}{4}$, Lot 17, Block 1, Gallegos Addition to Concho Townsite	1.0	Gandelaria, M. A.

T-2 R-2 SEC.

DESCRIPTION

ACRES

NAME

YEAR 1888

12	26	4	NW $\frac{1}{2}$, S $\frac{1}{2}$ of Lot 1, Block 4, Concho Townsite	0.5	Lopez, Benigno
			NE $\frac{1}{2}$, Lots 3, 6, Block 4, Concho Townsite	3.3	Lopez, Benigno
		6	SE $\frac{1}{2}$ NE $\frac{1}{2}$, Lots 2, 3, 4, Block 3, Concho Addition to Concho Townsite	6.9	Garcia, Tranquito

YEAR 1903

12	26	5	SW $\frac{1}{2}$ NE $\frac{1}{2}$, Lots 6, 7, 8, 9, Block 1, Gallegos Addition to Concho Townsite	11.5	Ortega, Clara C.
			SW $\frac{1}{2}$ NE $\frac{1}{2}$, Lots 13, 14, 15, Block 1, Gallegos Addition to Concho Townsite	2.4	Ortega, Clara C.
			SW $\frac{1}{2}$ NE $\frac{1}{2}$, Lots 4, 5, Block 2, Gallegos Addition to Concho Townsite	2.5	Ortega, B. D.

YEAR 1914

13	25	24	NW $\frac{1}{2}$ SW $\frac{1}{2}$, Reservoir for Stockwatering		Candelaria, H. A.
----	----	----	---	--	-------------------

YEAR 1918

12	26	5	NW $\frac{1}{2}$ NE $\frac{1}{2}$, Lots 3, 4, Block 2, Concho Addition to Concho Townsite	4.4	Ortega, Mrs. LuBERTA
			NW $\frac{1}{2}$ NE $\frac{1}{2}$, Lot 11, Block 2, Concho Addition to Concho Townsite	2.2	Ortega, Mrs. LuBERTA
			SE $\frac{1}{2}$ NW $\frac{1}{2}$, in central S part	6.0	Bush, Benito
		6	NE $\frac{1}{2}$ NE $\frac{1}{2}$	40.0	Candelaria, H. A.
			NW $\frac{1}{2}$ NE $\frac{1}{2}$	40.0	Candelaria, H. A.
			SW $\frac{1}{2}$ NE $\frac{1}{2}$, all except S part	34.0	Candelaria, H. A.
			SE $\frac{1}{2}$ NE $\frac{1}{2}$, all except SW corner	39.0	Candelaria, H. A.
			NE $\frac{1}{2}$ SE $\frac{1}{2}$, in NE corner	5.0	Candelaria, H. A.

YEAR 1919

12	26	5	NE $\frac{1}{2}$ NW $\frac{1}{2}$	40.0	Candelaria, H. A.
			NW $\frac{1}{2}$ NW $\frac{1}{2}$	40.0	Candelaria, H. A.
			SW $\frac{1}{2}$ NW $\frac{1}{2}$	40.0	Candelaria, H. A.
			SE $\frac{1}{2}$ NW $\frac{1}{2}$, except central S. part	32.0	Candelaria, H. A.
		6	NE $\frac{1}{2}$ NW $\frac{1}{2}$, in NE corner	40.0	Candelaria, H. A.
			NW $\frac{1}{2}$ NW $\frac{1}{2}$	20.0	Candelaria, H. A.
			SE $\frac{1}{2}$ NW $\frac{1}{2}$	40.0	Candelaria, H. A.

TOTAL ACRES

1,074.3

TABLE NO. 1.

TABULATION GIVING DESCRIPTION OF LAND
BY TOWNSHIP, RANGE, AND SECTION,
WITH ACREAGE, YEAR OF APPRO-
PRIATION OF WATER, AND
OWNER OF LAND.

R-E SEC.	DESCRIPTION	YEAR	ACRES	NAME
2 26 4	NW $\frac{1}{4}$, Lot 1, except SE corner of, and Lots 2, 3, 4, Block 1, Concho Townsite	1880	5.4	Ortega, B. D.
	NW $\frac{1}{4}$, Lots 5, 6, 7, Block 1, Concho Townsite	1880	3.1	Candelaria, M. A.
	NW $\frac{1}{4}$, Lot 8, Block 1, Concho Townsite	1883	1.3	Ortega, Anna Maria
	NW $\frac{1}{4}$, Lots 9, 10, 11, and NW corner of Lot 12, and W part of Lot 13, Block 1, Concho Townsite	1880	4.4	Ortega, B. D.
	NW $\frac{1}{4}$, W part of Lot 16, and Lots 17, 18, 19, 20, Block 1, Concho Townsite	1883	5.6	Candelaria, R. B.
	NW $\frac{1}{4}$, Lot 21, Block 1, Concho Townsite	1880	1.4	Ortega, B. D.
	NW $\frac{1}{4}$, Lot 22, Block 1, Concho Townsite	1883	0.9	Ortega, Anna Maria
	NW $\frac{1}{4}$, Lot 23, Block 1, Concho Townsite	1874	1.0	Martinez, Evaristo
	NW $\frac{1}{4}$, Lots 24, 25, Block 1, Concho Townsite	1880	2.3	Ortega, B. D.
	NW $\frac{1}{4}$, Lots 26, 27, 28, 29, and W part of Lot 30, Block 1, Concho Townsite	1883	5.5	Candelaria, R. B.
	NW $\frac{1}{4}$, W part of Lot 32, and Lots 33, 34, Block 1, Concho Townsite	1874	3.9	Ortega, Clara C.
	NW $\frac{1}{4}$, Lots 35, 36, Block 1, Concho Townsite	1878	1.1	Candelaria, P. B.
	NW $\frac{1}{4}$, Lots 37, 38, and W part Lot 39, and Lots 41, 42, 43, 44, 45, Block 1, Concho Townsite	1874	9.9	Ortega, Clara C.
	NW $\frac{1}{4}$, N $\frac{1}{2}$ of Lot 48, Block 1, Concho Townsite	1883	0.8	Candelaria, Santos
	NW $\frac{1}{4}$, S $\frac{1}{2}$ of Lot 48, Block 1, Concho Townsite	1883	0.7	Candelaria, R. B.
	NW $\frac{1}{4}$, Lots 49, 50, 51, Block 1, Concho Townsite	1880	2.5	Candelaria, Mrs. Ambrosia
	NW $\frac{1}{4}$, Lot 52, Block 1, Concho Townsite	1883	1.6	Candelaria, R. B.
	NW $\frac{1}{4}$, Lot 53, and W part of Lots 54, 57, and Lot 58, Block 1, Concho Townsite	1880	3.5	Candelaria, Mrs. Ambrosia
	NW $\frac{1}{4}$, Lot 59, and W part Lot 60, Block 1, Concho Townsite	1883	1.4	Candelaria, R. B.
	NW $\frac{1}{4}$, NW corner of Lot 67, and Lot 68 except SE corner of, Block 1, Concho Townsite	1880	1.0	Candelaria, M. A.
	NW $\frac{1}{4}$, Lots 1, 2, and E $\frac{1}{2}$ of Lot 3, Block 2, Concho Townsite	1883	2.4	Candelaria, R. B.
	NW $\frac{1}{4}$, W $\frac{1}{2}$ of Lot 3, and Lots 4, 5, and W $\frac{1}{2}$ of Lot 6, Block 2, Concho Townsite	1880	2.7	Ortega, B. D.
	NW $\frac{1}{4}$, Lots 7, 8, 9, 10, 11, Block 2, Concho Townsite	1883	6.6	Candelaria, R. B.
	NW $\frac{1}{4}$, Lot 12, Block 2, Concho Townsite	1880	0.3	Padilla, Ramon
	NW $\frac{1}{4}$, Lot 13, Block 2, Concho Townsite	1886	1.8	Baca, Lorenzo

T-W R-S SMO.	DESCRIPTION	YEAR	ACRES	NAME
12 26 5	SW ₁ , Lot 3, Block 25, Sunshine Addition to Concho Township	1880	1.4	Candelaria, R. B.
	SW ₁ , Lot 4, Block 25, Sunshine Addition to Concho Township	1880	1.0	Cochran, Chester A.
	SW ₁ , Lots 1, 2, Block 25, Sunshine Addition to Concho Township	1878	2.0	Carris, Transit
	SW ₁ , Lots 3, 4, Block 25, Sunshine Addition to Concho Township	1883	2.0	Wagner, Alex E.
	SW ₁ , Lots 1, 2, 3, Block 27, Sunshine Addition to Concho Township	1880	3.9	Candelaria, R. B.
	SW ₁ , Lot 4, Block 27, Sunshine Addition to Concho Township	1880	1.3	Kirval, Clara C.
	SW ₁ , Lots 2, 3, Block 28, Sunshine Addition to Concho Township	1883	1.8	Wagner, Alex E.
	SW ₁ , Lots 1, 2, Block 28, Sunshine Addition to Concho Township	1883	1.0	Wagner, Alex E.
	SW ₁ , Lots 1, 2, Block 30, Sunshine Addition to Concho Township	1880	1.5	Cochran, Chester A.
	SW ₁ , Block 31, Sunshine Addition to Concho Township	1880	3.0	Candelaria, R. B.
	SE ₁ , Blocks 1, 2, 3, 4, 5, 14, 15, 16, 17, and Lot 2, Block 14, Sunshine Addition to Concho Township	1880	52.0	Candelaria, R. B.
	SE ₁ , Block 18, except Lot 2, Sunshine Addition to Concho Township	1880	13.3	Candelaria, Santos
	SE ₁ , Block 19, except SE corner, Sunshine Addition to Concho Township	1884	30.6	Candelaria, Mary
	SE ₁ , Lot 1, Block 20, Sunshine Addition to Concho Township	1886	14.2	Gallagos, Manuel
	SE ₁ , Lot 3, Block 20, Sunshine Addition to Concho Township	1880	9.8	Candelaria, R. B.
	SE ₁ , Lot 5, Block 20, Sunshine Addition to Concho Township	1880	7.3	Kirval, Clara C.
	SE ₁ , Lot 4, Block 20, Sunshine Addition to Concho Township	1880	3.6	Candelaria, M. A.
12 26 6	NE ₁ NE ₁	1914	40.0	Candelaria, M. A.
	NW ₁ NE ₁	1912	40.0	Candelaria, M. A.
	SW ₁ NE ₁ , except S part	1912	24.0	Candelaria, M. A.
	SE ₁ NE ₁ , except SW corner	1912	39.0	Candelaria, M. A.
	NE ₁ NW ₁	1919	40.0	Candelaria, M. A.
	NW ₁ NW ₁ , in NE corner	1919	20.0	Candelaria, M. A.
	SE ₁ NW ₁	1919	40.0	Candelaria, M. A.
	NE ₁ SE ₁ , in NE corner	1914	8.0	Candelaria, M. A.
12 26 8	NW ₁ NE ₁ , in N part	1878	10.0	Candelaria, Anna
	NE ₁ NW ₁ , except center part	1883	14.0	Candelaria, M. A.
12 26 24	NW ₁ SW ₁ , (Reserve for Stockwatering)	1914		Candelaria, M. A.

U.S.S.S.

YEAR	ACRES	NAME
1900	24.0	Camelaria, M. A.
1900	2.0	Martinez, Evaristo
1900	1.0	Martinez, Evaristo
1900	12.7	Ortega, Anna Maria
1900	10.0	Rodriguez, Camilo
1900	1.7	Rodriguez, J. P.
1900	4.0	Martinez, Evaristo
1900	25.0	Ortega, Anna Maria
1900	8.1	Rodriguez, Camilo
1900	4.1	Rodriguez, J. P.
1900	21.0	Camelaria, M. A.
1900	8.5	Rodriguez, Camilo
1900	8.8	Martinez, Evaristo
1900	24.0	Camelaria, M. A.
1900	7.7	Ortega, Anna Maria
1900	4.2	Ortega, Anna Maria

TOTAL ACRES.....1,074.8

10
3
5
19.6

YEAR 1880 (cont)

T-W R-N SBO.

	DESCRIPTION	ACRES	NAME
12 26 4	NW $\frac{1}{4}$, Lots 27, 28, Block 4, Concho Townsite	2.0	Candelaria, M. A.
	SW $\frac{1}{4}$ SW $\frac{1}{4}$, in NW corner of	13.8	Candelaria, M. A.
	NW $\frac{1}{4}$ SW $\frac{1}{4}$, in NW part	18.4	Candelaria, Santos
5	NE $\frac{1}{4}$ NE $\frac{1}{4}$, Lot 12, Block 1, Concho Addition to Concho Townsite	1.6	Sandoval, Demetrio
	NE $\frac{1}{4}$ NE $\frac{1}{4}$, Lot 15, Block 1, Concho Addition to Concho Townsite	1.2	Padilla, Juan E.
	NE $\frac{1}{4}$ NE $\frac{1}{4}$, Lot 17, Block 1, Concho Addition to Concho Townsite	1.5	Baca, Antonio
	NE $\frac{1}{4}$ NE $\frac{1}{4}$, Lot 12, Block 2, Concho Addition to Concho Townsite	2.0	Martinez, Carmel
	SE $\frac{1}{4}$ NE $\frac{1}{4}$, Lot 1, Block 3, Concho Addition to Concho Townsite	2.7	Candelaria, Fermin
	SW $\frac{1}{4}$ NE $\frac{1}{4}$, Lot 1, Block 1, Gallegos Addition to Concho Townsite	2.5	Candelaria, M. A.
	SW $\frac{1}{4}$ NE $\frac{1}{4}$, Lot 3, Block 1, Gallegos Addition to Concho Townsite	1.5	Ortiz, Roman
	SW $\frac{1}{4}$ NE $\frac{1}{4}$, Lot 5, Block 1, Gallegos Addition to Concho Townsite	1.5	Martinez, Carmel
	SW $\frac{1}{4}$, Blocks 6, 7, Sunshine Addition to Concho Townsite	13.2	Candelaria, E. B.
	SW $\frac{1}{4}$, V part of Lot 1, Block 8, Sunshine Addition to Concho Townsite	1.1	Candelaria, M. A.
	SW $\frac{1}{4}$, E part of Lot 1, Block 8, Sunshine Addition to Concho Townsite	0.6	Candelaria, E. B.
	SW $\frac{1}{4}$, Lots 2, 3, and W part of Lot 4, Block 8, Sunshine Addition to Concho Townsite	4.5	Candelaria, M. A.
	SW $\frac{1}{4}$, E part of Lot 4, Block 8, Sunshine Addition to Concho Townsite	0.6	Candelaria, E. B.
	SW $\frac{1}{4}$, Block 9, Sunshine Addition to Concho Townsite	12.0	Candelaria, M. A.
	SW $\frac{1}{4}$, Lots 2, 3, 4, Block 10, Sunshine Addition to Concho Townsite	12.6	Candelaria, Anna
	SW $\frac{1}{4}$, Blocks 12, 13, Sunshine Addition to Concho Townsite	10.8	Candelaria, E. B.
	SW $\frac{1}{4}$, Block 23, Sunshine Addition to Concho Townsite	4.8	Miraval, Clara C.
	SW $\frac{1}{4}$, Lots 1, 2, 3, Block 24, Sunshine Addition to Concho Townsite	8.6	Miraval, Clara C.
	SW $\frac{1}{4}$, Lot 4, Block 24, Sunshine Addition to Concho Townsite	1.4	Candelaria, E. B.
	SW $\frac{1}{4}$, Lot 5, Block 25, Sunshine Addition to Concho Townsite	1.4	Candelaria, E. B.
	SW $\frac{1}{4}$, Lot 4, Block 25, Sunshine Addition to Concho Townsite	1.0	Cochran, Chester A.
	SW $\frac{1}{4}$, Lots 1, 2, 3, Block 27, Sunshine Addition to Concho Townsite	2.9	Candelaria, E. B.
	SW $\frac{1}{4}$, Lot 4, Block 27, Sunshine Addition to Concho Townsite	1.5	Miraval, Clara C.
	SW $\frac{1}{4}$, Lots 1, 2, Block 30, Sunshine Addition to Concho Townsite	1.5	Cochran, Chester A.
	SW $\frac{1}{4}$, Block 31, Sunshine Addition to Concho Townsite	2.0	Candelaria, E. B.
	SE $\frac{1}{4}$, Blocks 1, 2, 3, 4, 5, 14, 15, 16, 17, and Lot 2, Block 18, Sunshine Addition to Concho Townsite	53.0	Candelaria, E. B.

R-E SEC.

DESCRIPTION

YEAR ACRES

NAME

26	4	NW $\frac{1}{4}$, Lot 14, Block 2, Concho Townsite	1880	1.1	Ortega, Mrs. Luberta
		NW $\frac{1}{4}$, S $\frac{1}{2}$ Lot 1, Block 4, Concho Townsite	1898	0.3	Lopez, Benigno
		NW $\frac{1}{4}$, Lot 2, Block 4, Concho Townsite	1880	0.7	Candelaria, Mrs. Ambrosia
		NW $\frac{1}{4}$, Lots 3, 4, Block 4, Concho Townsite	1883	1.8	Candelaria, Santos
		NW $\frac{1}{4}$, Lots 5, 6, Block 4, Concho Townsite	1898	3.3	Lopez, Benigno
		NW $\frac{1}{4}$, Lot 7, Block 4, Concho Townsite	1883	1.3	Candelaria, Santos
		NW $\frac{1}{4}$, Lot 8, and W part Lot 9, Block 4, Concho Townsite	1882	1.4	Candelaria, Mrs. Juan
		NW $\frac{1}{4}$, E part of Lot 9, and Lots 10, 11, and N part of Lot 12, Block 4, Concho Townsite	1883	3.3	Candelaria, Santos
		NW $\frac{1}{4}$, S part of Lot 12, and S part of Lot 13, Block 4, Concho Townsite	1883	1.6	Candelaria, R. B.
		NW $\frac{1}{4}$, N part Lot 13, and NE corner of Lot 14, Block 4, Concho Townsite	1883	0.5	Candelaria, Santos
		NW $\frac{1}{4}$, Lot 14 except NE corner, and Lot 15, Block 4, Concho Townsite	1882	2.0	Candelaria, Mrs. Juan
		NW $\frac{1}{4}$, Lots 16, 17, 18, 19, 20, 21, 22, 23, Block 4, Concho Townsite	1883	8.8	Candelaria, R. B.
		NW $\frac{1}{4}$, Lot 24, Block 4, Concho Townsite	1883	2.1	Archunde, Juliana
		NW $\frac{1}{4}$, Lots 25, 26, Block 4, Concho Townsite	1883	2.0	Candelaria, R. B.
		NW $\frac{1}{4}$, Lots 27, 28, Block 4, Concho Townsite	1880	2.0	Candelaria, M. A.
		SW $\frac{1}{4}$ SW $\frac{1}{4}$, in NW corner	1880	13.5	Candelaria, M. A.
		NW $\frac{1}{4}$ SW $\frac{1}{4}$, in NW part	1880	16.4	Candelaria, Santos
2	26	5			
		NE $\frac{1}{4}$ NE $\frac{1}{4}$, Lot 1, Block 1, Concho Addition to Concho Townsite	1888	2.3	Sandoval, J. M.
		NE $\frac{1}{4}$ NE $\frac{1}{4}$, Lots 4, 6, Block 1, Concho Addition to Concho Townsite	1888	1.7	Ortega, Clara C.
		NE $\frac{1}{4}$ NE $\frac{1}{4}$, Lot 12, Block 1, Concho Addition to Concho Townsite	1880	1.6	Sandoval, Demetrio
		NE $\frac{1}{4}$ NE $\frac{1}{4}$, Lot 16, Block 1, Concho Addition to Concho Townsite	1880	1.2	Padilla, Juan E.
		NE $\frac{1}{4}$ NE $\frac{1}{4}$, Lot 17, Block 1, Concho Addition to Concho Townsite	1880	1.5	Baca, Antonio
		NW $\frac{1}{4}$ NE $\frac{1}{4}$, Lots 3, 4, Block 2, Concho Addition to Concho Townsite	1918	4.4	Ortega, Mrs. Luberta
		NW $\frac{1}{4}$ NE $\frac{1}{4}$, Lot 7, Block 2, Concho Addition to Concho Townsite	1882	3.6	Candelaria, M. A.
		NW $\frac{1}{4}$ NE $\frac{1}{4}$, Lot 10, Block 2, Concho Addition to Concho Townsite	1883	2.8	Sandoval, Vidal
		NW $\frac{1}{4}$ NE $\frac{1}{4}$, Lot 11, Block 2, Concho Addition to Concho Townsite	1918	2.2	Ortega, Mrs. Luberta
		NW $\frac{1}{4}$ NE $\frac{1}{4}$, Lot 12, Block 2, Concho Addition to Concho Townsite	1880	2.0	Martinez, Carmel
		NW $\frac{1}{4}$ NE $\frac{1}{4}$, Lot 13, Block 2, Concho Addition to Concho Townsite	1883	2.5	Sandoval, Vidal
		SE $\frac{1}{4}$ NE $\frac{1}{4}$, Lot 1, Block 3, Concho Addition to Concho Townsite	1880	2.7	Candelaria, Fermín
		SE $\frac{1}{4}$ NE $\frac{1}{4}$, Lots 2, 3, 4, Block 3, Concho Addition to Concho Townsite	1898	8.9	Garcia, Trancito
		SE $\frac{1}{4}$ NE $\frac{1}{4}$, Lots 8, 9, Block 3, Concho Addition to Concho Townsite	1882	4.0	Candelaria, M. A.
		SE $\frac{1}{4}$ NE $\frac{1}{4}$, Lot 10, Block 3, Concho Addition to Concho Townsite	1883	4.0	Candelaria, P. B.
		SE $\frac{1}{4}$ NE $\frac{1}{4}$, Lot 13, and W $\frac{1}{2}$ of Lot 14, Block 3, Concho Addition to Concho Townsite	1883	8.4	Candelaria, Santos

N R-3 320.

1 24 22

DESCRIPTION

YEAR ACRES

NAME

DESCRIPTION	YEAR	ACRES	NAME
in SW part	1880	24.8	Condaloria, M. A.
in SW corner	1880	2.0	Martinez, Evaristo
in SW corner	1880	1.1	Martinez, Evaristo
in SW corner	1880	12.7	Ortega, Anna Maria
in SW corner	1880	19.0	Ramirez, Candido
in SW corner	1880	1.7	Ramirez, J. D.
in SW corner	1880	4.0	Martinez, Evaristo
in SW corner	1880	12.0	Ortega, Anna Maria
in SW corner	1880	0.1	Ramirez, Candido
in SW corner	1880	4.1	Ramirez, J. D.
in SW part	1880	21.8	Condaloria, M. A.
in SW part	1880	0.5	Ramirez, Candido
in SW part	1880	2.2	Martinez, Evaristo
in SW part	1880	24.8	Condaloria, M. A.
in SW part	1880	7.7	Ortega, Anna Maria
in SW corner	1880	4.2	Ortega, Anna Maria

TOTAL ACRES.....2,076.2

10-
8
5
18.6

ORDER OF DETERMINATION

WHEREFORE, IT IS ORDERED, That the various claimants herein and their successors in interest be, and they are hereby, entitled to divert and to have diverted from the waters flowing from Concho Spring and in Concho Creek, in Apache County, Arizona, to and upon such land owned or possessed by them, as their rights may appear in the foregoing Findings of Fact, for beneficial use upon such land, such amount of water as may be necessary and proper for economical and successful irrigation and cultivation of such land, in area and extent, and in duration, and according to the relative rights of priority of appropriation, and in the amount, manner and form as shown, set forth and determined in the foregoing Findings of Fact of this date, and the tables annexed thereto, which Findings of Fact and accompanying tables are hereby made a part of, and are to be considered as incorporated in, this Determination, and to which reference is hereby made for exact and particular description and provision.

AND IT IS FURTHER ORDERED, That this Order of Determination, and the provisions of the Findings of Fact herein, shall become effective on and after the 9th day of November, 1922.

(SEAL)

FRANK P. TROTT
STATE WATER COMMISSIONER.

STATE OF ARIZONA,)
County of Maricopa.) ss.

This is to certify that the foregoing is a full, true and correct copy of the Findings of Fact and Order of Determination in the Matter of the Determination of the Relative Rights to the use of the Waters of Concho Springs and Concho Creek, in Apache County, Arizona, as the same appears on file and of record in the Office of the State Water Commissioner.

IN WITNESS WHEREOF I have
hereunto set my hand and
affixed the official Seal
of the Water Commissioner
of the State of Arizona,
this 4th day of December,
A. D. 1928.

Frank A. Brett
STATE WATER COMMISSIONER



NO. _____ DOCKETED

FILED *December 8, 1928*

AT *7* O'CLOCK *P.M.*

Eugene C. Magle
CLERK